CITY OF LAKE JACKSON - City Secretary's Office

OAK DRIVE• LAKE JACKSON, TEXAS 77566-5289 • 979-415-2400 • FAX 979-297-9804

January 06, 2020

Dear Prospective Candidate:

Thank you for your consideration to offer your services to the citizens of the City of Lake Jackson by becoming a candidate in this year's municipal election. In an effort to assist you, my office has prepared this candidates packet with the necessary forms and pertinent instructions. I urge you to read this letter and the enclosed material prior to filling out the specific forms.

All candidates for the office of the City of Lake Jackson must be a resident citizen of the City of Lake Jackson, a qualified voter of the State of Texas, at least twenty-one (21) years of age, and have been a resident of the City of Lake Jackson for at least 12 months prior to the election.

The races for the **May 2, 2020**, election are **City Council Positions 2, 4 and Mayor**. The term of office for these positions is two years from May 2020 to May 2022. The forms and information for the 2020 City of Lake Jackson General Election for City Officials are listed below:

The first two forms listed below are the two forms you will need to submit when you file for office.

1. One copy of an **Application For A Place On The City General Election Ballot**

   - The loyalty oath is included on this application and must be notarized. My office can notarize the form for you when you file your application.

   - This form must be filed in my office no earlier than 8:00 a.m., Wednesday January 15, 2020, and no later than 5:00 p.m., Friday, February 14, 2020. There is no filing fee.

   - Please note that each application must be carefully reviewed to determine whether it complies with the Election Code requirements as to content. Please file your application as soon as practicable to allow sufficient time for this review.

2. One copy of an **Appointment of a Campaign Treasurer By a Candidate (Form CTA)**, together with **Form CTA – Instruction Guide**

- The Form CTA should be filed in my office at the same time as the application for a place on the ballot.

- Please note the statement that must be signed regarding the nepotism law. Behind CTA Instruction Guide is Chapter 573 of the Government Code in relation to Nepotism; along with a chart.

3. One copy of an **Amendment: Appointment of a Campaign Treasurer by a Candidate (Form ACTA)**, with **Form ACTA Instruction Guide**.

    - The Amended Appointment of a Campaign Treasurer by a Candidate is to be completed by the candidate or the candidate's campaign treasurer (but signed only by the candidate).

    - Use this form for changing information previously reported on Form CTA and for reviewing your choice to report under the modified schedule. The information you enter on this form will replace the information from your previous Appointment of a Campaign Treasurer by a Candidate (Form CTA).

    - If any of the information required to be reported on your Campaign Treasurer Appointment changes, you should file an amendment. Use the Amendment Form (Form ACTA) to report Changes. DO NOT USE THE APPOINTMENT FORM (FORM CTA).

    - You must also use the Amendment form to renew your option to file under the modified schedule.

    - The instructions on how to file the Final Report are in the Instruction Guide for Form C/OH

4. One copy of **Candidate/Officeholder Campaign Finance Report (Form C/OH)**, together with **Form C/OH – Instruction Guide.**

    - The Form C/OH is to be completed by the candidate or the candidate's campaign treasurer (but signed only by the candidate).

    - This is to be filed in my office on the dates specified on the form and on the election calendar.

    - Form C/OH-FR, Campaign/Officeholder Report: Designation of Final Report is the last page attached to Form C/OH.

    - This form is to be filed when you are no longer receiving or spending political contributions.

- A completed Form CO/H (Candidate/Officeholder Campaign Finance Report) must be filed when you file the Designation of Final Report.

- The instructions on how to file the Final Report are in the Instruction Guide for Form C/OH.

5. A copy of the **Texas Ethics Commission 2020 Filing Schedule**.

   - In this schedule you will find information regarding the May 2nd election.

   - Any questions on reporting procedures, contributions, or expenditures should be addressed to the Commission at (800) 325-8506 or (512) 463-5800.

6. A copy of **Campaign Finance Guide For Candidates and Officeholders Who File With Local Filing Authorities**.

7. A copy of the Texas Ethics Commission's **Political Advertising, What You Need to Know**.

8. A copy of the Texas Ethics Commission's **Code of Fair Campaign Practices Form CFCP**. This form may be signed voluntarily; it is not mandatory.

9. C**alendar of important dates** for this election indicating dates for filing, submitting forms, etc.

10. Political sign information particular to the City of Lake Jackson. **Please Note:** Section 78-11 of the City of Lake Jackson Code of Ordinances states that election signs may be placed out up to sixty (60) days prior to a primary, runoff or general election and up to seven (7) days after the primary, runoff or general election for which posted. Signs may not be placed on city right of way.

11. Chapter 2 of the City of Lake Jackson's Code of Ordinances **Code of Conduct**

    - Please **read carefully** the entire section of this Code of Conduct and seek guidance in the interpretation thereof if need be

The City of Lake Jackson cannot advise you or groups who support or oppose candidates on matters of election or campaign finance law.

As a Municipal Corporation, the City must maintain neutrality in the electoral process. The duties of the City Secretary are limited to accepting and filing the various applications, affidavits and statements, and noting the date and time of filing thereon. The City Secretary is not expected to judge or comment upon the timeliness of sufficiency of reports filed.

Should you have any questions regarding reporting procedures, contributions, or expenditures, please call the Texas Ethics Commission at (512) 463-5800, or visit them online at www.ethics.state.tx.us.

You may direct questions about election laws to the Secretary of State at (800) 252-8683 or (512) 463-5650, or go online at www.sos.state.tx.us. A copy of the current Election Code can be viewed online at: www.ethics.state.tx.us/statutes/11title15.pdf.

Please note that all documents filed in my office are public records and are open for inspection by any person.

If you have any concerns or if I may be of assistance, do not hesitate to contact me at (979) 415-2403, via email at: arodgers@lakejacksontx.gov, or drop by my office. My best wishes to you!

Sincerely,

Alice A. Rodgers, TRMC
City Secretary

TABLE OF CONTENTS

Application for Place on the Ballot 1

Appointment of a Campaign Treasurer (Form CTA) 2

Instruction Guide to Form CTA

Government Code Chapter 573 — Nepotism

Amendment to Appointment of a Campaign Treasurer (Form ACTA) 3

Instruction Guide to Form ACTA

Texas Ethics Commission (TEC) Campaign Finance Report Forms 4

Candidate/Officeholder Campaign Finance Report (Form C/OH)

Political Contributions other than Pledges or Loans (Schedule A)

Pledge Contributions (Schedule B)

Loans (Schedule E)

Political Expenditures (Schedule F)

Political Expenditures made from Personal Funds (Schedule G)

Payment from Political Contributions to a business of C/OH (Schedule H)

Non-Political Expenditures made from Political Contributions (Schedule I)

Interest Earned, Other Credits/Gains/Refunds and Purchase of Investments (Schedule K)

In-Kind Contribution or Political Expenditure for Travel Outside of Texas (Schedule T)

Candidate/Officeholder Report: Designation of Final Report (Form C/OH-FR)

Form C/OH — Instruction Guide

TEC 2020 Uniform Election Dates — Filing 5

Schedule City of Lake Jackson — Election Calendar 6

TEC Campaign Finance Guide 7

Political Advertising — What you need to know 8

Political Sign Information 9

Code of Fair Campaign Practices (Form CFCP) 10

City of Lake Jackson Code of Conduct Ordinance 11

City Charter Article 3— City Council 12

Section 3.01 Number, selection and term and Section 3.02 Qualifications

ALL INFORMATION IS REQUIRED TO BE PROVIDED UNLESS INDICATED OPTIONAL

APPLICATION FOR A PLACE ON THE _____ GENERAL ELECTION BALLOT

TO: City Secretary/Secretary of Board

I request that my name be placed on the above-named official ballot as a candidate for the office indicated below.

OFFICE SOUGHT (Include any place number or other distinguishing number, if any.)	**INDICATE TERM** ☐ FULL ☐ UNEXPIRED

FULL NAME (First, Middle, Last)	**PRINT NAME AS YOU WANT IT TO APPEAR ON THE BALLOT**[1]
PERMANENT RESIDENCE ADDRESS (Do not include a P.O. Box or Rural Route. If you do not have a residence address, describe the address at which you receive personal mail and location of residence.)	**PUBLIC MAILING ADDRESS** (Campaign mailing address, if available.)

CITY	**STATE**	**ZIP**	**CITY**	**STATE**	**ZIP**

PUBLIC EMAIL ADDRESS (If available)	**OCCUPATION** (Do not leave blank)	**DATE OF BIRTH** / /	**VOTER REGISTRATION VUID NUMBER** (Optional)[2]

TELEPHONE CONTACT INFORMATION (Optional)	**LENGTH OF CONTINUOUS RESIDENCE AS OF DATE APPLICATION SWORN**	
	IN STATE	**IN TERRITORY FROM WHICH THE OFFICE SOUGHT IS ELECTED**[3]
Home:		
Work:	_____ year (s)	_____ year (s)
Cell:	_____ month(s)	_____ month(s)

If using a nickname as part of your name to appear on the ballot, you are also signing and swearing to the following statements: I further swear that my nickname does not constitute a slogan nor does it indicate a political, economic, social, or religious view or affiliation. I have been commonly known by this nickname for at least three years prior to this election.

Before me, the undersigned authority, on this day personally appeared (name)_____, who being by me here and now duly sworn, upon oath says:

"I, (name) _____, of _____ County, Texas, being a candidate for the office of _____, swear that I will support and defend the Constitution and laws of the United States and of the State of Texas. I am a citizen of the United States eligible to hold such office under the constitution and laws of this state. I have not been finally convicted of a felony for which I have not been pardoned or had my full rights of citizenship restored by other official action. I have not been determined by a final judgment of a court exercising probate jurisdiction to be totally mentally incapacitated or partially mentally incapacitated without the right to vote. I am aware of the nepotism law, Chapter 573, Government Code.

I further swear that the foregoing statements included in my application are in all things true and correct."

X _____

SIGNATURE OF CANDIDATE

Sworn to and subscribed before me at _____, this the _____ day of _____, _____.

SEAL

_____ _____

Signature of Officer Administering Oath[4] Title of Officer Administering Oath

TO BE COMPLETED BY CITY SECRETARY OR SECRETARY OF BOARD:
(See Section 1.007)

_____ _____

Date Received Signature of Secretary

Voter Registration Status Verified ☐

INSTRUCTIONS

An application to have the name of a candidate placed on the ballot for any general election may not be filed earlier than 30 days before the deadline prescribed by this code for filing the application. An application filed before that day is void. All fields **must** be completed unless specifically marked optional.

The general election filing deadline is 5:00 p.m. 78 days prior to election day for any uniform election date.

If you have questions about the application, please contact the Secretary of State's Elections Division at 800-252-8683.

NEPOTISM LAW

The candidate must sign this statement indicating his awareness of the nepotism law. The nepotism prohibitions of chapter 573, Government Code, are summarized below:

No officer may appoint, or vote for or confirm the appointment or employment of any person related within the second degree by affinity (marriage) or the third degree by consanguinity (blood) to himself, or to any other member of the governing body or court on which he serves when the compensation of that person is to be paid out of public funds or fees of office. However, nothing in the law prevents the appointment, voting for, or confirmation of anyone who has been continuously employed in the office or employment for the following period prior to the election or appointment of the officer or member related to the employee in the prohibited degree: six months, if the officer or member is elected at the general election for state and county officers.

No candidate may take action to influence an employee of the office to which the candidate is seeking election or an employee or officer of the governmental body to which the candidate is seeking election regarding the appointment or employment of a person related to the candidate in a prohibited degree as noted above. This prohibition does not apply to a candidate's actions with respect to a bona fide class or category of employees or prospective employees.

Examples of relatives within the third degree of consanguinity are as follows:
(1) First degree: parent, child;
(2) Second degree: brother, sister, grandparent, grandchild;
(3) Third degree: great-grandparent, great-grandchild, uncle, aunt, nephew, niece.

These include relatives by blood, half-blood, and legal adoption. Examples of relatives within the second degree of affinity are as follows:
(1) First degree: spouse, spouse's parent, son-in-law, daughter-in-law;
(2) Second degree: brother's spouse, sister's spouse, spouse's brother, spouse's sister, spouse's grandparent.

Persons related by affinity (marriage) include spouses of relatives by consanguinity, and, if married, the spouse and the spouse's relatives by consanguinity. These examples are not all inclusive.

FOOTNOTES

[1]For rules concerning the form of a candidate's name or nickname on the ballot, see Subchapter B, Chapter 52 of the Texas Election Code.
[2]Inclusion of a candidate's VUID is optional. However, many candidates are required to be registered voters in the territory from which the office is elected at the time of the filing deadline. Please visit the Elections Division of the Secretary of State's website for additional information. http://www.sos.state.tx.us/elections/laws/hb484-faq.shtml
[3]This refers to the length of residence inside the district or territory from which the office is elected. For example, length of residence in a school district, for a school trustee office elected at large. This field **MUST BE COMPLETED.**
[4]All oaths, affidavits, or affirmations made within this State may be administered and a certificate of the fact given by a judge, clerk, or commissioner of any court of record, a notary public, a justice of the peace, city secretary (for a city office), and the Secretary of State of Texas.

DEBE PROPORCIONARSE LA INFORMACIÓN REQUERIDA A MENOS QUE SE INDIQUE QUE ES OPCIONAL

SOLICITUD PARA FIGURAR EN LA BOLETA DE _____ELECCIÓN GENERAL

A: Secretario(a) de la Ciudad/ Secretario del Consejo

Solicito que mi nombre figure en la boleta oficial indicada más arriba como candidato/a al cargo a continuación.

PUESTO OFICIAL SOLICITADO (Incluya cualquier número de cargo u otro número distintivo, si el cargo lo tiene.)	**INDIQUE TÉRMINO** ☐ TÉRMINO COMPLETO ☐ TÉRMINO INCOMPLETO
NOMBRE COMPLETO (Primer nombre, segundo nombre, apellido)	**ESCRIBA SU NOMBRE COMO DESEA QUE FIGURE EN LA BOLETA**[1]
DIRECCIÓN RESIDENCIAL PERMANENTE (No incluya una casilla postal o una ruta rural. Si usted no tiene una dirección residencial, describa el lugar en que recibe correspondencia personal y la ubicación de su residencia.)	**DIRECCIÓN POSTAL PÚBLICA** (Dirección en la que recibirá correspondencia relacionada a su campaña, si es disponible.)

CIUDAD	ESTADO	CÓDIGO POSTAL	CIUDAD	ESTADO	CÓDIGO POSTAL

CORREO ELECTRÓNICO PÚBLICO (Si está disponible.)	**EMPLEO** (No deje este espacio en blanco.)	**FECHA DE NACIMIENTO** / /	**VUID – NÚMERO UNICO DE IDENTIFICACION DE VOTANTE** (Opcional)[2]

INFORMACIÓN DE CONTACTO (Opcional) Tel. residencial: Tel. laboral: Tel. celular:	**DURACIÓN DE RESIDENCIA CONTINUA AL MOMENTO DE JURAMENTAR ESTA SOLICITUD**	
	EN EL ESTADO _____ año(s) _____ mes(es)	**EN EL TERRITORIO POR EL CUAL SERIA ELECTO/A**[3] _____ año(s) _____ mes(es)

En caso de usar un apodo como parte de su nombre en la boleta, usted también firma y jura lo siguiente: Asimismo, juro que mi apodo no constituye un lema político ni tampoco es una indicación de mis creencias o afiliaciones políticas, económicas, sociales o religiosas. Se me ha conocido por este apodo durante al menos tres años antes de esta elección.

Ante mí, la autoridad suscrita, compareció (nombre)_____, quien frente a mí y bajo juramento debido, declara:

"Yo, (nombre)_____, del condado de _____, Texas, siendo candidato para el cargo oficial de _____, juro solemnemente que apoyaré y defenderé la Constitución y las leyes de los Estados Unidos y del Estado de Texas. Soy ciudadano de los Estados Unidos elegible para ocupar tal cargo oficial bajo la Constitución y las leyes de este Estado. No se me ha condenado por un delito mayor por el cual no haya sido absuelto o por el cual no se me hayan restituido enteramente mis derechos de ciudadanía por medio de otra acción oficial. No existe un fallo final de un tribunal testamentario que me declare total o parcialmente incapacitado mentalmente sin derecho a votar. Yo tengo conocimiento de la ley sobre el nepotismo según el Capítulo 573 del Código de Gobierno.

Además, juro que las declaraciones anteriores que incluyo en mi solicitud son verdaderas y correctas".

X _____

FIRMA DEL CANDIDATO

Jurado y suscrito ante mí en _____, este día _____ de _____, _____.

SELLO

_____ _____

Firma del oficial que administra el juramento[4] Título del oficial que administra el juramento

TO BE COMPLETED BY CITY SECRETARY OR SECRETARY OF BOARD:

(See Section 1.007)

_____ _____

Date Received Signature of Secretary

Voter Registration Status Verified ☐

INSTRUCCIONES

La solicitud para que el nombre de un candidato figure en la boleta para cualquier elección general no deberá registrarse antes de los treinta (30) días previos a la fecha límite para registrar la solicitud, según lo prescribe este código. Cualquier solicitud registrada antes de esa fecha se declarará inválida. Todos los campos **deben ser completados** a menos que se indique específicamente marcados como opcional.

El último día para registrarse es a las 5 de la tarde setenta y ocho (78) días antes del día de la elección en el caso de elecciones uniformes.

Si tiene alguna pregunta sobre la solicitud, por favor póngase en contacto con la división de elecciones del Secretario de Estado al 800-252-8683.

LEY SOBRE EL NEPOTISMO

El candidato deberá firmar esta declaración para indicar que tiene conocimiento sobre la ley sobre el nepotismo. A continuación figuran las prohibiciones del nepotismo según el capítulo 573 de Código Gobierno:

Ningún funcionario podrá nombrar, votar por o confirmar el nombramiento o empleo de ninguno de sus parientes en segundo grado por afinidad (matrimonio) o en tercer grado por consanguinidad (sangre), o de los parientes de cualquier otro integrante del cuerpo directivo o tribunal en que el funcionario celebre sesión cuando la compensación para esa persona se pagare con fondos públicos u honorarios de su puesto oficial. Sin embargo, la ley no prohíbe el nombramiento, el votar por o la confirmación de ninguna persona que haya trabajado en la oficina de manera continua o el empleo para el siguiente período antes de la elección o el nombramiento del funcionario o miembro emparentado con el empleado en el grado prohibido: seis meses, si el funcionario o miembro se elige en una elección general de funcionarios de estado y condado.

Ningún candidato podrá influir sobre un empleado relacionado al puesto oficial al cual el candidato aspira o un empleado o funcionario del cuerpo fiscal al cual el candidato aspira respecto del nombramiento o el empleo de un pariente del candidato en un grado prohibido según se indica arriba. Esta restricción no se dirige a las acciones de un candidato respecto de una clase o categoría de empleados o posibles empleados de buena fe.

Los ejemplos de parentesco en tercer grado por consanguinidad son los siguientes:
(1) Primer grado: padre, madre, hijo(a);
(2) Segundo grado: hermano(a), abuelo(a), nieto(a);
(3) Tercer grado: bisabuelo(a), bisnieto(a), tío(a), sobrino(a).

Los siguientes incluyen parentescos de consanguinidad, medios hermanos y adopción legal. Los ejemplos de parentescos en segundo grado por afinidad son los siguientes:
(1) Primer grado: cónyuge, suegro(a), yerno, nuera;
(2) Segundo grado: cuñado(a), abuelo(a) del cónyuge.

Las personas que están emparentadas por afinidad (matrimonio) incluyen los cónyuges de parientes emparentados por consanguinidad, y, si casados, el cónyuge y los parientes del cónyuge por consanguinidad. No todos estos ejemplos son inclusivos.

NOTAS

[1]Para reglas sobre la forma del nombre de un candidato o apodo en la boleta electoral, vea el subcapítulo B, Capítulo 52 del Código Electoral de Texas.
[2]La inclusión del número único de identificación de votante (VUID, por sus siglas en Ingles) es opcional. Sin embargo, para muchos candidatos, es un requisito estar registrados como votantes en el territorio por el cual serían electos a partir de la fecha límite de la solicitud. Puede encontrar información adicional sobre el requisito de registro de votante en nuestra página: http://www.sos.state.tx.us/elections/laws/hb484-faq.shtml
[3]Esto se refiere a la duración de la residencia dentro del distrito o territorio de que se elige la oficina. Por ejemplo, la duración de residencia en un distrito escolar, para una oficina del consejero escolar elegida en general. Este campo **DEBE SER COMPLETADO.**
[4]Los juramentos, las declaraciones juradas o las afirmaciones que se efectúen dentro de este Estado podrán ser administradas por un juez, escribano o comisionado de alguna corte de registro, por un notario público, un juez de paz, un secretario de la ciudad o el Secretario de Estado de Texas, quienes cuentan con la capacidad de proporcionar un certificado del hecho.

APPOINTMENT OF A CAMPAIGN TREASURER BY A CANDIDATE

FORM CTA
PG 1

See CTA Instruction Guide for detailed instructions.

1 Total pages filed:

OFFICE USE ONLY

Filer ID #

Date Received

Date Hand-delivered or Postmarked

Receipt # | Amount $

Date Processed

Date Imaged

2	CANDIDATE NAME	MS / MRS / MR; FIRST; MI NICKNAME; LAST; SUFFIX
3	CANDIDATE MAILING ADDRESS	ADDRESS / PO BOX; APT / SUITE #; CITY; STATE; ZIP CODE
4	CANDIDATE PHONE	AREA CODE; PHONE NUMBER; EXTENSION ( )
5	OFFICE HELD (if any)	
6	OFFICE SOUGHT (if known)	
7	CAMPAIGN TREASURER NAME	MS/MRS/MR; FIRST; MI; NICKNAME; LAST; SUFFIX
8	CAMPAIGN TREASURER STREET ADDRESS (residence or business)	STREET ADDRESS (NO PO BOX PLEASE); APT / SUITE #; CITY; STATE; ZIP CODE
9	CAMPAIGN TREASURER PHONE	AREA CODE; PHONE NUMBER; EXTENSION ( )
10	CANDIDATE SIGNATURE	I am aware of the Nepotism Law, Chapter 573 of the Texas Government Code. I am aware of my responsibility to file timely reports as required by title 15 of the Election Code. I am aware of the restrictions in title 15 of the Election Code on contributions from corporations and labor organizations. Signature of Candidate; Date Signed

GO TO PAGE 2

CANDIDATE MODIFIED REPORTING DECLARATION

11 CANDIDATE NAME	
12 MODIFIED REPORTING DECLARATION	

COMPLETE THIS SECTION ONLY IF YOU ARE CHOOSING MODIFIED REPORTING

•• This declaration must be filed no later than the 30th day before the first election to which the declaration applies. ••

•• The modified reporting option is valid for one election cycle only. ••
(An election cycle includes a primary election, a general election, and any related runoffs.)

•• Candidates for the office of state chair of a political party may NOT choose modified reporting. ••

I do not intend to accept more than $900 in political contributions or make more than $900 in political expenditures (excluding filing fees) in connection with any future election within the election cycle. I understand that if either one of those limits is exceeded, I will be required to file pre-election reports and, if necessary, a runoff report.

_____ Year of election(s) or election cycle to which declaration applies

_____ Signature of Candidate

This appointment is effective on the date it is filed with the appropriate filing authority.

TEC Filers may send this form to the TEC electronically at treasappoint@ethics.state.tx.us
or mail to
Texas Ethics Commission
P.O. Box 12070
Austin, TX 78711-2070

Non-TEC Filers must file this form with the local filing authority
DO NOT SEND TO TEC

For more information about where to file go to:
http://204.65.203.6/filinginfo/QuickFileAReport.php

TEXAS ETHICS COMMISSION

APPOINTMENT OF A CAMPAIGN TREASURER BY A CANDIDATE

FORM CTA – INSTRUCTION GUIDE

Revised July 14, 2010

Texas Ethics Commission, P.O. Box 12070, Austin, Texas 78711
(512) 463-5800 FAX (512) 463-5777 TDD 1-800-735-2989

Visit us at *http://www.ethics.state.tx.us* on the Internet.

AN EQUAL OPPORTUNITY EMPLOYER
The Texas Ethics Commission does not discriminate on the basis of race, color, national origin, sex, religion, age or disability in employment or the provision of services.

FORM CTA–INSTRUCTION GUIDE

TABLE OF CONTENTS

GENERAL INSTRUCTIONS

Duties of a Candidate or Officeholder 1
Qualifications of Campaign Treasurer 1
Duties of a Campaign Treasurer 1
Requirement to File Before Beginning a Campaign 1
Where to File a Campaign Treasurer Appointment 2
Filing With a Different Authority 3
Forming A Political Committee 3
Changing a Campaign Treasurer 4
Amending a Campaign Treasurer Appointment 4
Reporting Requirement for Certain Officeholders 4
Terminating a Campaign Treasurer Appointment 4
Filing a Final Report 4
Electronic Filing 5
Guides 5

SPECIFIC INSTRUCTIONS

Page 1 5
Page 2 6

APPOINTMENT OF A CAMPAIGN TREASURER BY A CANDIDATE

GENERAL INSTRUCTIONS

These instructions are for the APPOINTMENT OF A CAMPAIGN TREASURER BY A CANDIDATE (Form CTA). Use Form CTA only for appointing your campaign treasurer. Use the AMENDMENT (Form ACTA) for changing information previously reported on Form CTA and for renewing your choice to report under the modified schedule. Note: Candidates for most judicial offices use Form JCTA to file a campaign treasurer appointment.

DUTIES OF A CANDIDATE OR OFFICEHOLDER. As a candidate or officeholder, you alone, not the campaign treasurer, are responsible for filing this form and all candidate/officeholder reports of contributions, expenditures, and loans. Failing to file a report on time or filing an incomplete report may subject you to criminal or civil penalties.

QUALIFICATIONS OF CAMPAIGN TREASURER. A person is ineligible for appointment as a campaign treasurer if the person is the campaign treasurer of a political committee that has outstanding filing obligations (including outstanding penalties). This prohibition does not apply if the committee in connection with which the ineligibility arose has not accepted more than $5,000 in political contributions or made more than $5,000 in political expenditures in any semiannual reporting period. A person who violates this prohibition is liable for a civil penalty not to exceed three times the amount of political contributions accepted or political expenditures made in violation of this provision. Note: A candidate may appoint himself or herself as his or her own campaign treasurer.

DUTIES OF A CAMPAIGN TREASURER. State law does not impose any obligations on a candidate's campaign treasurer.

REQUIREMENT TO FILE BEFORE BEGINNING A CAMPAIGN. If you plan to run for a public office in Texas (except for a federal office), you must file this form when you become a candidate even if you do not intend to accept campaign contributions or make campaign expenditures. A "candidate" is a person who knowingly and willingly takes affirmative action for the purpose of gaining nomination or election to public office or for the purpose of satisfying financial obligations incurred by the person in connection with the campaign for nomination or election. Examples of affirmative action include:

(A) the filing of a campaign treasurer appointment, except that the filing does not constitute candidacy or an announcement of candidacy for purposes of the automatic resignation provisions of Article XVI, Section 65, or Article XI, Section 11, of the Texas Constitution;

(B) the filing of an application for a place on the ballot;

(C) the filing of an application for nomination by convention;

(D) the filing of a declaration of intent to become an independent candidate or a declaration of write-in candidacy;

(E) the making of a public announcement of a definite intent to run for public office in a particular election, regardless of whether the specific office is mentioned in the announcement;

(F) before a public announcement of intent, the making of a statement of definite intent to run for public office and the soliciting of support by letter or other mode of communication;

(G) the soliciting or accepting of a campaign contribution or the making of a campaign expenditure; and

(H) the seeking of the nomination of an executive committee of a political party to fill a vacancy.

Additionally, the law provides that you must file this form before you may accept a campaign contribution or make or authorize a campaign expenditure, including an expenditure from your personal funds. A filing fee paid to a filing authority to qualify for a place on a ballot is a campaign expenditure that may not be made before filing a campaign treasurer appointment form with the proper filing authority.

If you are an officeholder, you may make officeholder expenditures and accept officeholder contributions without having a campaign treasurer appointment on file. If you do not have a campaign treasurer appointment on file and you wish to accept *campaign* contributions or make *campaign* expenditures in connection with your office or for a different office, you must file this form before doing so. In such a case, a sworn report of contributions, expenditures, and loans will be due no later than the 15th day after filing this form.

WHERE TO FILE A CAMPAIGN TREASURER APPOINTMENT. The appropriate filing authority depends on the office sought or held.

a. Texas Ethics Commission. The Texas Ethics Commission is the appropriate filing authority for the Secretary of State and for candidates for or holders of the following offices:

- Governor, Lieutenant Governor, Attorney General, Comptroller, Treasurer, Land Commissioner, Agriculture Commissioner, Railroad Commissioner.
- State Senator or State Representative.
- Supreme Court Justice, Court of Criminal Appeals Judge, and Court of Appeals Judge.*
- State Board of Education.
- A multi-county district judge* or multi-county district attorney.
- A single-county district judge.*

- An office of a political subdivision other than a county if the political subdivision includes areas in more than one county and if the governing body of the political subdivision has not been formed.
- A chair of the state executive committee of a political party with a nominee on the ballot in the most recent gubernatorial election.
- A county chair of a political party with a nominee on the ballot in the most recent gubernatorial election if the county has a population of 350,000 or more.

* Judicial candidates use FORM JCTA to appoint a campaign treasurer.

b. County Clerk. The county clerk (or the county elections administrator or tax assessor, as applicable) is the appropriate local filing authority for a candidate for:

- A county office.
- A precinct office.
- A district office (except for multi-county district offices).
- An office of a political subdivision other than a county if the political subdivision is within the boundaries of a single county and if the governing body of the political subdivision has not been formed.

c. Local Filing Authority. If a candidate is seeking an office of a political subdivision other than a county, the appropriate filing authority is the *clerk or secretary of the governing body* of the political subdivision. If the political subdivision has no clerk or secretary, the appropriate filing authority is the governing body's presiding officer. Basically, any political subdivision that is authorized by the laws of this state to hold an election is considered a local filing authority. Examples are cities, school districts, and municipal utility districts.

FILING WITH A DIFFERENT AUTHORITY. If you have a campaign treasurer appointment on file with one authority, and you wish to accept campaign contributions or make or authorize campaign expenditures in connection with another office that would require filing with a different authority, you must file a new campaign treasurer appointment *and* a copy of your old campaign treasurer appointment (certified by the old authority) with the new filing authority before beginning your campaign. You should also provide written notice to the original filing authority that your future reports will be filed with another authority.

FORMING A POLITICAL COMMITTEE. As a candidate, you must file an APPOINTMENT OF A CAMPAIGN TREASURER BY A CANDIDATE (FORM CTA). You may also form a specific-purpose committee to support your candidacy. Remember that filing a campaign treasurer appointment for a political committee does not eliminate the requirement that a candidate file his or her own campaign treasurer appointment (FORM CTA) and the related reports.

NOTE: *See the Campaign Finance Guide for Political Committees for further information about specific-purpose committees.*

CHANGING A CAMPAIGN TREASURER. If you wish to change your campaign treasurer, simply file an amended campaign treasurer appointment (FORM ACTA). This will automatically terminate the outgoing campaign treasurer appointment.

AMENDING A CAMPAIGN TREASURER APPOINTMENT. If *any* of the information reported on the campaign treasurer appointment (FORM CTA) changes, file an AMENDMENT: APPOINTMENT OF A CAMPAIGN TREASURER BY A CANDIDATE (FORM ACTA) to report the change.

REPORTING REQUIREMENT FOR CERTAIN OFFICEHOLDERS. If you are an officeholder who appoints a campaign treasurer after a period of not having one, you must file a report of contributions, expenditures, and loans no later than the 15th day after your appointment is effective. This requirement is not applicable if you are a candidate or an officeholder who is merely changing campaign treasurers.

TERMINATING A CAMPAIGN TREASURER APPOINTMENT. You may terminate your campaign treasurer appointment at any time by:

1) filing a campaign treasurer appointment for a successor campaign treasurer, or

2) filing a final report.

Remember that you may not accept any campaign contributions or make or authorize any campaign expenditures without a campaign treasurer appointment on file. You may, however, accept officeholder contributions and make or authorize officeholder expenditures.

If your campaign treasurer quits, he or she must give written notice to both you and your filing authority. The termination will be effective on the date you receive the notice or on the date your filing authority receives the notice, whichever is later.

FILING A FINAL REPORT. For filing purposes, you are a "candidate" as long as you have an appointment of campaign treasurer on file. If you do not expect to accept any further campaign contributions or to make any further campaign expenditures, you may file a final report of contributions and expenditures. A final report terminates your appointment of campaign treasurer and relieves you of the obligation of filing further reports as a candidate. If you have surplus funds, or if you retain assets purchased with political funds, you will be required to file annual reports. (*See instructions for FORM C/OH - UC.*) If you are an officeholder at the time of filing a final report, you may be required to file semiannual reports of contributions, expenditures, and loans as an officeholder.

If you do not have an appointment of campaign treasurer on file, you may not accept *campaign* contributions or make *campaign* expenditures. A payment on a campaign debt is a campaign expenditure. An officeholder who does not have an appointment of campaign treasurer on file may accept *officeholder* contributions and make *officeholder* expenditures.

To file a final report, you must complete the CANDIDATE/OFFICEHOLDER CAMPAIGN FINANCE REPORT (FORM C/OH), check the "final" box on Page 1, Section 9, and complete and attach the DESIGNATION OF FINAL REPORT (FORM C/OH-FR).

ELECTRONIC FILING. All persons filing campaign finance reports with the Texas Ethics Commission are required to file those reports electronically unless the person is entitled to claim an exemption. Please check the Ethics Commission's website at *http://www.ethics.state.tx.us* for information about exemptions from the electronic filing requirements.

GUIDES. All candidates should review the applicable Ethics Commission's campaign finance guide. Guides are available on the Ethics Commission's website at *http://www.ethics.state.tx.us.*

SPECIFIC INSTRUCTIONS

Each numbered item in these instructions corresponds to the same numbered item on the form.

PAGE 1

1. **TOTAL PAGES FILED**: After you have completed the form, enter the total number of pages of this form and any additional pages. A "page" is one side of a two-sided form. If you are not using a two-sided form, a "page" is a single sheet.

2. **CANDIDATE NAME**: Enter your full name, including nicknames and suffixes (e.g., Sr., Jr., III), if applicable. Enter your name in the same way on Page 2, Section 11, of this form.

3. **CANDIDATE MAILING ADDRESS**: Enter your complete mailing address, including zip code. This information will allow your filing authority to correspond with you. If this information changes, please notify your filing authority immediately.

4. **CANDIDATE PHONE**: Enter your phone number, including the area code and extension, if applicable.

5. **OFFICE HELD**: If you are an officeholder, please enter the office you currently hold. Include the district, precinct, or other designation for the office, if applicable.

6. **OFFICE SOUGHT**: If you are a candidate, please enter the office you seek, if known. Include the district, precinct, or other designation for the office, if applicable.

7. **CAMPAIGN TREASURER NAME**: Enter the full name of your campaign treasurer, including nicknames and suffixes (e.g., Sr., Jr., III), if applicable.

8. **CAMPAIGN TREASURER STREET ADDRESS**: Enter the complete street address of your campaign treasurer, including the zip code. You may enter either the treasurer's business or residential street address. If you are your own treasurer, you may enter either your business or residential street address. Please do not enter a P.O. Box.

9. **CAMPAIGN TREASURER PHONE**: Enter the phone number of your campaign treasurer, including the area code and extension, if applicable.

10. **CANDIDATE SIGNATURE**: Enter your signature after reading the summary. Your signature here indicates that you have read the following summary of the nepotism law; that you are aware of your responsibility to file timely reports; and that you are aware of the restrictions on contributions from corporations and labor organizations.

    - The Texas nepotism law (Government Code, chapter 573) imposes certain restrictions on both officeholders and candidates. You should consult the statute in regard to the restrictions applicable to officeholders.

    - A candidate may not take an affirmative action to influence an employee of the office to which the candidate seeks election in regard to the appointment, confirmation, employment or employment conditions of an individual who is related to the candidate within a prohibited degree.

    - A candidate for a multi-member governmental body may not take an affirmative action to influence an officer or employee of the governmental body to which the candidate seeks election in regard to the appointment, confirmation, or employment of an individual related to the candidate in a prohibited degree.

    - Two people are related within a prohibited degree if they are related within the third degree by consanguinity (blood) or the second degree by affinity (marriage). The degree of consanguinity is determined by the number of generations that separate them. If neither is descended from the other, the degree of consanguinity is determined by adding the number of generations that each is separated from a common ancestor. Examples: (1) first degree - parent to child; (2) second degree - grandparent to grandchild; or brother to sister; (3) third degree - great-grandparent to great-grandchild; or aunt to niece who is child of individual's brother or sister. A husband and wife are related in the first degree by affinity. A wife has the same degree of relationship by affinity to her husband's relatives as her husband has by consanguinity. For example, a wife is related to her husband's grandmother in the second degree by affinity.

PAGE 2

11. **CANDIDATE NAME**: Enter your name as you did on Page 1.

12. **MODIFIED REPORTING DECLARATION**: Sign this option if you wish to report under the modified reporting schedule.

The modified reporting option is not available for candidates for the office of state chair of a political party.

To the left of your signature, enter the year of the election or election cycle to which your selection of modified reporting applies.

Your selection of modified reporting is valid for an entire election cycle. For example, if you choose modified reporting before a primary election, your selection remains in effect for any runoff and for the general election and any related runoff. You must make this selection at least 30 days before the first election to which your selection applies.

An opposed candidate in an election is eligible to report under the modified reporting schedule if he or she does not intend to accept more than $500 in political contributions or make more than $500 in political expenditures in connection with an election. The amount of a filing fee paid to qualify for a place on the ballot does not count against the $500 expenditure limit. An opposed candidate who reports under the modified schedule is not required to file pre-election reports (due 30 days and 8 days before an election) or runoff reports (due 8 days before a runoff). (Note: An *unopposed* candidate is not required to file pre-election reports in the first place.) The obligations to file semiannual reports, special pre-election reports (formerly known as telegram reports), or special session reports, if applicable, are not affected by selecting the modified schedule.

The $500 maximums apply to each election within the cycle. In other words, you are limited to $500 in contributions and expenditures in connection with the primary, an additional $500 in contributions and expenditures in connection with the general election, and an additional $500 in contributions and expenditures in connection with a runoff.

EXCEEDING $500 IN CONTRIBUTIONS OR EXPENDITURES. If you exceed $500 in contributions or expenditures in connection with an election, you must file according to the regular filing schedule. In other words, you must file pre-election reports and a runoff report, if you are in a runoff.

If you exceed either of the $500 limits *after the 30th day before the election*, you must file a sworn report of contributions and expenditures within 48 hours after exceeding the limit. After that, you must file any pre-election reports or runoff reports that are due under the regular filing schedule.

Your selection is not valid for other elections or election cycles. Use the amendment form (ACTA) to renew your option to file under the modified schedule for a different election year or election cycle.

For more information, see the Ethics Commission's campaign finance guide that applies to you.

GOVERNMENT CODE

TITLE 5. OPEN GOVERNMENT; ETHICS

SUBTITLE B. ETHICS

CHAPTER 573. DEGREES OF RELATIONSHIP; NEPOTISM PROHIBITIONS

SUBCHAPTER A. GENERAL PROVISIONS

Sec. 573.001. DEFINITIONS. In this chapter:

(1) "Candidate" has the meaning assigned by Section 251.001, Election Code.

(2) "Position" includes an office, clerkship, employment, or duty.

(3) "Public official" means:

(A) an officer of this state or of a district, county, municipality, precinct, school district, or other political subdivision of this state;

(B) an officer or member of a board of this state or of a district, county, municipality, school district, or other political subdivision of this state; or

(C) a judge of a court created by or under a statute of this state.

Added by Acts 1993, 73rd Leg., ch. 268, Sec. 1, eff. Sept. 1, 1993.

Sec. 573.002. DEGREES OF RELATIONSHIP. Except as provided by Section 573.043, this chapter applies to relationships within the third degree by consanguinity or within the second degree by affinity.

Added by Acts 1993, 73rd Leg., ch. 268, Sec. 1, eff. Sept. 1, 1993.

SUBCHAPTER B. RELATIONSHIPS BY CONSANGUINITY OR BY AFFINITY

Sec. 573.021. METHOD OF COMPUTING DEGREE OF RELATIONSHIP. The degree of a relationship is computed by the civil law method.

Added by Acts 1993, 73rd Leg., ch. 268, Sec. 1, eff. Sept. 1, 1993.

Sec. 573.022. DETERMINATION OF CONSANGUINITY. (a) Two individuals are related to each other by consanguinity if:

(1) one is a descendant of the other; or

(2) they share a common ancestor.

(b) An adopted child is considered to be a child of the adoptive parent for this purpose.

Added by Acts 1993, 73rd Leg., ch. 268, Sec. 1, eff. Sept. 1, 1993.

Sec. 573.023. COMPUTATION OF DEGREE OF CONSANGUINITY. (a) The degree of relationship by consanguinity between an individual and the individual's descendant is determined by the number of generations that separate them. A parent and child are related in the first degree, a grandparent and grandchild in the second degree, a great-grandparent and great-grandchild in the third degree and so on.

(b) If an individual and the individual's relative are related by consanguinity, but neither is descended from the other, the degree of relationship is determined by adding:

(1) the number of generations between the individual and the nearest common ancestor of the individual and the individual's relative; and

(2) the number of generations between the relative and the nearest common ancestor.

(c) An individual's relatives within the third degree by consanguinity are the individual's:

(1) parent or child (relatives in the first degree);

(2) brother, sister, grandparent, or grandchild (relatives in the second degree); and

(3) great-grandparent, great-grandchild, aunt who is a sister of a parent of the individual, uncle who is a brother of a parent of the individual, nephew who is a child of a brother or sister of the individual, or niece who is a child of a brother or sister of the individual (relatives in the third degree).

Added by Acts 1993, 73rd Leg., ch. 268, Sec. 1, eff. Sept. 1, 1993.

Sec. 573.024. DETERMINATION OF AFFINITY. (a) Two individuals are related to each other by affinity if:

(1) they are married to each other; or

(2) the spouse of one of the individuals is related by consanguinity to the other individual.

(b) The ending of a marriage by divorce or the death of a spouse ends relationships by affinity created by that marriage unless a child of that marriage is living, in which case the marriage is considered to continue as long as a child of that marriage lives.

(c) Subsection (b) applies to a member of the board of trustees of or an officer of a school district only until the youngest child of the marriage reaches the age of 21 years.

Added by Acts 1993, 73rd Leg., ch. 268, Sec. 1, eff. Sept. 1, 1993.
Amended by Acts 1995, 74th Leg., ch. 260, Sec. 32, eff. May 30, 1995.

Sec. 573.025. COMPUTATION OF DEGREE OF AFFINITY. (a) A husband and wife are related to each other in the first degree by affinity. For other relationships by affinity, the degree of relationship is the same as the degree of the underlying relationship by consanguinity. For example: if two individuals are related to each other in the second degree by consanguinity, the spouse of one of the individuals is related to the other individual in the second degree by affinity.

(b) An individual's relatives within the third degree by affinity are:

(1) anyone related by consanguinity to the individual's spouse in one of the ways named in Section 573.023(c); and

(2) the spouse of anyone related to the individual by consanguinity in one of the ways named in Section 573.023(c).

Added by Acts 1993, 73rd Leg., ch. 268, Sec. 1, eff. Sept. 1, 1993.

SUBCHAPTER C. NEPOTISM PROHIBITIONS

Sec. 573.041. PROHIBITION APPLICABLE TO PUBLIC OFFICIAL. A public official may not appoint, confirm the appointment of, or vote for the appointment or confirmation of the appointment of an

individual to a position that is to be directly or indirectly compensated from public funds or fees of office if:

(1) the individual is related to the public official within a degree described by Section 573.002; or

(2) the public official holds the appointment or confirmation authority as a member of a state or local board, the legislature, or a court and the individual is related to another member of that board, legislature, or court within a degree described by Section 573.002.

Added by Acts 1993, 73rd Leg., ch. 268, Sec. 1, eff. Sept. 1, 1993.

Sec. 573.042. PROHIBITION APPLICABLE TO CANDIDATE. (a) A candidate may not take an affirmative action to influence the following individuals regarding the appointment, reappointment, confirmation of the appointment or reappointment, employment, reemployment, change in status, compensation, or dismissal of another individual related to the candidate within a degree described by Section 573.002:

(1) an employee of the office to which the candidate seeks election; or

(2) an employee or another officer of the governmental body to which the candidate seeks election, if the office the candidate seeks is one office of a multimember governmental body.

(b) The prohibition imposed by this section does not apply to a candidate's actions taken regarding a bona fide class or category of employees or prospective employees.

Added by Acts 1993, 73rd Leg., ch. 268, Sec. 1, eff. Sept. 1, 1993.

Sec. 573.043. PROHIBITION APPLICABLE TO DISTRICT JUDGE. A district judge may not appoint as official stenographer of the judge's district an individual related to the judge or to the district attorney of the district within the third degree.

Added by Acts 1993, 73rd Leg., ch. 268, Sec. 1, eff. Sept. 1, 1993.

Sec. 573.044. PROHIBITION APPLICABLE TO TRADING. A public official may not appoint, confirm the appointment of, or vote for the appointment or confirmation of the appointment of an individual to a position in which the individual's services are under the public official's direction or control and that is to be compensated directly or indirectly from public funds or fees of office if:

(1) the individual is related to another public official within a degree described by Section 573.002; and

(2) the appointment, confirmation of the appointment, or vote for appointment or confirmation of the appointment would be carried out in whole or partial consideration for the other public official appointing, confirming the appointment, or voting for the appointment or confirmation of the appointment of an individual who is related to the first public official within a degree described by Section 573.002.

Added by Acts 1993, 73rd Leg., ch. 268, Sec. 1, eff. Sept. 1, 1993.

SUBCHAPTER D. EXCEPTIONS

Sec. 573.061. GENERAL EXCEPTIONS. Section 573.041 does not apply to:

(1) an appointment to the office of a notary public or to the confirmation of that appointment;

(2) an appointment of a page, secretary, attendant, or other employee by the legislature for attendance on any member of the legislature who, because of physical infirmities, is required to have a personal attendant;

(3) a confirmation of the appointment of an appointee appointed to a first term on a date when no individual related to the appointee within a degree described by Section 573.002 was a member of or a candidate for the legislature, or confirmation on reappointment of the appointee to any subsequent consecutive term;

(4) an appointment or employment of a bus driver by a school district if:

(A) the district is located wholly in a county with a population of less than 35,000; or

(B) the district is located in more than one county and the county in which the largest part of the district is located has a population of less than 35,000;

(5) an appointment or employment of a personal attendant by an officer of the state or a political subdivision of the state for attendance on the officer who, because of physical infirmities, is required to have a personal attendant;

(6) an appointment or employment of a substitute teacher by a school district;

(7) an appointment or employment of a person by a municipality that has a population of less than 200; or

(8) an appointment of an election clerk under Section 32.031, Election Code, who is not related in the first degree by consanguinity or affinity to an elected official of the authority that appoints the election judges for that election.

Added by Acts 1993, 73rd Leg., ch. 268, Sec. 1, eff. Sept. 1, 1993. Amended by Acts 1995, 74th Leg., ch. 76, Sec. 5.07(a), eff. Sept. 1, 1995; Acts 1995, 74th Leg., ch. 260, Sec. 33, eff. May 30, 1995; Acts 1997, 75th Leg., ch. 165, Sec. 31.01(48), eff. Sept. 1, 1997; Acts 1999, 76th Leg., ch. 1026, Sec. 1, eff. June 18, 1999.
Amended by:

Acts 2011, 82nd Leg., R.S., Ch. 1002 (H.B. 2194), Sec. 14, eff. September 1, 2011.

Sec. 573.062. CONTINUOUS EMPLOYMENT. (a) A nepotism prohibition prescribed by Section 573.041 or by a municipal charter or ordinance does not apply to an appointment, confirmation of an appointment, or vote for an appointment or confirmation of an appointment of an individual to a position if:

(1) the individual is employed in the position immediately before the election or appointment of the public official to whom the individual is related in a prohibited degree; and

(2) that prior employment of the individual is continuous for at least:

(A) 30 days, if the public official is appointed;

(B) six months, if the public official is elected at an election other than the general election for state and county officers; or

(C) one year, if the public official is elected at the general election for state and county officers.

(b) If, under Subsection (a), an individual continues in a position, the public official to whom the individual is related in a prohibited degree may not participate in any deliberation or voting on the appointment, reappointment, confirmation of the appointment or reappointment, employment, reemployment, change in status, compensation, or dismissal of the individual if that action applies only to the individual and is not taken regarding a bona fide class or category of employees.

Added by Acts 1993, 73rd Leg., ch. 268, Sec. 1, eff. Sept. 1, 1993.

SUBCHAPTER E. ENFORCEMENT

Sec. 573.081. REMOVAL IN GENERAL. (a) An individual who violates Subchapter C or Section 573.062(b) shall be removed from the individual's position. The removal must be made in accordance with the removal provisions in the constitution of this state, if applicable. If a provision of the constitution does not govern the removal, the removal must be by a quo warranto proceeding.

(b) A removal from a position shall be made immediately and summarily by the original appointing authority if a criminal conviction against the appointee for a violation of Subchapter C or Section 573.062(b) becomes final. If the removal is not made within 30 days after the date the conviction becomes final, the individual holding the position may be removed under Subsection (a).

Added by Acts 1993, 73rd Leg., ch. 268, Sec. 1, eff. Sept. 1, 1993.

Sec. 573.082. REMOVAL BY QUO WARRANTO PROCEEDING. (a) A quo warranto proceeding under this chapter must be brought by the attorney general in a district court in Travis County or in a district court of the county in which the defendant resides.

(b) The district or county attorney of the county in which a suit is filed under this section shall assist the attorney general at the attorney general's discretion.

Added by Acts 1993, 73rd Leg., ch. 268, Sec. 1, eff. Sept. 1, 1993.

Sec. 573.083. WITHHOLDING PAYMENT OF COMPENSATION. A public official may not approve an account or draw or authorize the drawing of a warrant or order to pay the compensation of an ineligible individual if the official knows the individual is ineligible.

Added by Acts 1993, 73rd Leg., ch. 268, Sec. 1, eff. Sept. 1, 1993.

Sec. 573.084. CRIMINAL PENALTY. (a) An individual commits an offense involving official misconduct if the individual violates Subchapter C or Section 573.062(b) or 573.083.

(b) An offense under this section is a misdemeanor punishable by a fine not less than $100 or more than $1,000.

Added by Acts 1993, 73rd Leg., ch. 268, Sec. 1, eff. Sept. 1, 1993.

AMENDMENT: APPOINTMENT OF A CAMPAIGN TREASURER BY A CANDIDATE

FORM ACTA
PG 1

1 CANDIDATE NAME	2 FILER ID #	3 Total pages filed:

See ACTA Instruction Guide for detailed instructions.
Use this form for changes to existing information *only*. Do not provide information previously disclosed.

4 CANDIDATE NAME	NEW	MS / MRS / MR; FIRST; MI NICKNAME; LAST; SUFFIX
5 CANDIDATE MAILING ADDRESS	NEW	ADDRESS / PO BOX; APT / SUITE #; CITY; STATE; ZIP CODE
6 CANDIDATE PHONE	NEW	AREA CODE; PHONE NUMBER; EXTENSION ( )
7 OFFICE HELD (if any)	NEW	
8 OFFICE SOUGHT (if known)	NEW	
9 CAMPAIGN TREASURER NAME	NEW	MS / MRS / MR; FIRST; MI; NICKNAME; LAST; SUFFIX
10 CAMPAIGN TREASURER STREET ADDRESS (residence or business)	NEW	STREET ADDRESS (NO PO BOX PLEASE); APT / SUITE #; CITY; STATE; ZIP CODE
11 CAMPAIGN TREASURER PHONE	NEW	AREA CODE; PHONE NUMBER; EXTENSION ( )

OFFICE USE ONLY

Date Received	
Date Hand-delivered or Postmarked	
Receipt #	Amount $
Date Processed	
Date Imaged	

12 CANDIDATE SIGNATURE

I am aware of the Nepotism Law, Chapter 573 of the Texas Government Code.

I am aware of my responsibility to file timely reports as required by title 15 of the Election Code.

I am aware of the restrictions in title 15 of the Election Code on contributions from corporations and labor organizations.

Signature of Candidate _____ Date Signed _____

GO TO PAGE 2

13 CANDIDATE NAME	
14 MODIFIED REPORTING DECLARATION	NEW **COMPLETE THIS SECTION ONLY IF YOU ARE CHOOSING MODIFIED REPORTING** **•• This declaration must be filed no later than the 30th day before the first election to which the declaration applies. ••** **•• The modified reporting option is valid for one election cycle only. ••** (An election cycle includes a primary election, a general election, and any related runoffs.) **•• Candidates for the office of state chair of a political party may NOT choose modified reporting. ••** I do not intend to accept more than $500 in political contributions or make more than $500 in political expenditures (excluding filing fees) in connection with any future election within the election cycle. I understand that if either one of those limits is exceeded, I will be required to file pre-election reports and, if necessary, a runoff report. _____ Year of election(s) or election cycle to which declaration applies _____ Signature of Candidate

This appointment is effective on the date it is filed with the appropriate filing authority.

TEC Filers may send this form to the TEC electronically at treasappoint@ethics.state.tx.us or
Fax this form to (512) 463-8808 or mail to
Texas Ethics Commission
P.O. Box 12070
Austin, TX 78711-2070

Non-TEC Filers must file this form with the local filing authority
DO NOT SEND TO TEC

For more information about where to file go to:
https://www.ethics.state.tx.us/whatsnew/NewFilersGettingStarted.html

TEXAS ETHICS COMMISSION

AMENDMENT: APPOINTMENT OF A CAMPAIGN TREASURER BY A CANDIDATE

FORM ACTA–INSTRUCTION GUIDE

Revised July 14, 2010

Texas Ethics Commission, P.O. Box 12070, Austin, Texas 78711
(512) 463-5800 FAX (512) 463-5777 TDD 1-800-735-2989

Visit us at *http://www.ethics.state.tx.us* on the Internet.

AN EQUAL OPPORTUNITY EMPLOYER
The Texas Ethics Commission does not discriminate on the basis of race, color, national origin, sex, religion, age or disability in employment or the provision of services.

FORM ACTA–AMENDMENT: APPOINTMENT OF A CAMPAIGN TREASURER BY A CANDIDATE

GENERAL INSTRUCTIONS

These instructions are for the AMENDMENT: APPOINTMENT OF A CAMPAIGN TREASURER BY A CANDIDATE (Form ACTA). Use this form for changing information previously reported on Form CTA and for renewing your choice to report under the modified schedule. The information you enter on this form will replace the information from your previous APPOINTMENT OF A CAMPAIGN TREASURER BY A CANDIDATE (Form (CTA).

If any of the information required to be reported on your CAMPAIGN TREASURER APPOINTMENT changes, you should file an amendment. Use the AMENDMENT form (Form ACTA) to report the changes. Do not use the APPOINTMENT form (Form CTA).

You must also use the AMENDMENT form to renew your option to file under the modified schedule.

Except for your name at the top of the form (and your account number, if you file with the Ethics Commission), enter only the information that is *different* from what is on your current campaign treasurer appointment. Do not repeat information that has not changed. The "NEW" boxes emphasize that the information entered on this form should only be information that is different from what was previously reported. Any information entered in a space with a "NEW" box will replace the existing information.

SPECIFIC INSTRUCTIONS

Each numbered item in these instructions corresponds to the same numbered item on the form.

PAGE 1

1. **CANDIDATE NAME**: Enter your name as it is on your current campaign treasurer appointment. Enter your name in the same way on Page 2, Section 13, of this form. If you are reporting a name change, enter your new name under Section 4.

2. **ACCOUNT #**: If you are filing with the Ethics Commission, you were assigned a filer account number when you filed your initial campaign treasurer appointment. You should have received a letter acknowledging receipt of the form and informing you of your account number. Enter this number wherever you see "ACCOUNT #." If you do not file with the Ethics Commission, you are not required to enter an account number.

3. **TOTAL PAGES FILED**: After you have completed the form, enter the total number of pages of this form and any additional pages. A "page" is one side of a two-sided form. If you are not using a two-sided form, a "page" is a single sheet.

4. **CANDIDATE NAME**: Complete this section only if your name has *changed*. If your name has changed, enter your complete new name, including nicknames and suffixes (e.g., Sr., Jr., III) if applicable.

5. **CANDIDATE MAILING ADDRESS**: Complete this section only if your mailing address has *changed*. If your mailing address has changed, enter your complete new address, including zip code. This information will allow your filing authority to correspond with you.

6. **CANDIDATE PHONE**: Complete this section only if your phone number has *changed*. If your phone number has changed, enter your new phone number, including the area code and extension, if applicable.

7. **OFFICE HELD**: If you are an officeholder, complete this section only if your office has *changed*. If your office has changed, please enter the new office held. Include the district, precinct, or other designation for the office, if applicable.

8. **OFFICE SOUGHT**: If you are a candidate, complete this section only if the office you seek has *changed*. If the office has changed, please enter the office you now seek, if known. Include the district, precinct, or other designation for the office, if applicable.

Note: Changing the office you are seeking may require you to file your reports with a different filing authority. See the Campaign Finance Guide for further information on filing with a different authority.

9. **CAMPAIGN TREASURER NAME**: Complete this section only if your campaign treasurer has *changed*. If your campaign treasurer has changed, enter the full name of your new campaign treasurer, including nicknames and suffixes (e.g., Sr., Jr., III), if applicable.

Qualifications of Campaign Treasurer. A person is ineligible for appointment as a campaign treasurer if the person is the campaign treasurer of a political committee that has outstanding filing obligations (including outstanding penalties). This prohibition does not apply if the committee in connection with which the ineligibility arose has not accepted more than $5,000 in political contributions or made more than $5,000 in political expenditures in any semiannual reporting period. A person who violates this prohibition is liable for a civil penalty not to exceed three times the amount of political contributions accepted or political expenditures made in violation of this provision.

10. **CAMPAIGN TREASURER STREET ADDRESS**: Complete this section only if your campaign treasurer's street address has *changed*. If your campaign treasurer's street address has changed, enter the complete new address of your campaign treasurer, including the zip code. You may enter either the treasurer's new business or residential street address. If you are your own treasurer, you may enter either your business or residential street address. Please do not enter a P.O. Box.

11. CAMPAIGN TREASURER PHONE: Complete this section only if your campaign treasurer's phone number has *changed*. If your campaign treasurer's phone number has changed, enter the new phone number of your campaign treasurer, including the area code and extension, if applicable.

12. CANDIDATE SIGNATURE: Enter your signature after reading the summary. Your signature here indicates that you have read the following summary of the nepotism law; that you are aware of your responsibility to file timely reports; and that you are aware of the restrictions on contributions from corporations and labor organizations.

- The Texas nepotism law (Government Code, chapter 573) imposes certain restrictions on both officeholders and candidates. You should consult the statute in regard to the restrictions applicable to officeholders.

- A candidate may not take an affirmative action to influence an employee of the office to which the candidate seeks election in regard to the appointment, confirmation, employment or employment conditions of an individual who is related to the candidate within a prohibited degree.

- A candidate for a multi-member governmental body may not take an affirmative action to influence an officer or employee of the governmental body to which the candidate seeks election in regard to the appointment, confirmation, or employment of an individual related to the candidate in a prohibited degree.

- Two people are related within a prohibited degree if they are related within the third degree by consanguinity (blood) or the second degree by affinity (marriage). The *degree of consanguinity* is determined by the number of generations that separate them. If neither is descended from the other, the degree of consanguinity is determined by adding the number of generations that each is separated from a common ancestor. **Examples**: (1) first degree - parent to child; (2) second degree - grandparent to grandchild; or brother to sister; (3) third degree - great-grandparent to great-grandchild; or aunt to niece who is child of individual's brother or sister. A husband and wife are related in the first degree by affinity. A wife has the same degree of relationship by affinity to her husband's relatives as her husband has by consanguinity. For example, a wife is related to her husband's grandmother in the second degree by affinity.

Note: The changes you have made on this form will replace the information on your previous APPOINTMENT form (Form CTA).

PAGE 2

13. CANDIDATE NAME: Enter your name as you did on Page 1, Section 1.

14. MODIFIED REPORTING DECLARATION: Sign this option if you wish to report under the modified reporting schedule.

The modified reporting option is not available for candidates for the office of state chair of a political party.

To the left of your signature, enter the year of the election or election cycle to which your selection of modified reporting applies.

Your selection of modified reporting is valid for an entire election cycle. For example, if you choose modified reporting before a primary election, your selection remains in effect for any runoff and for the general election and any related runoff. You must make this selection at least 30 days before the first election to which your selection applies.

An opposed candidate in an election is eligible to report under the modified reporting schedule if he or she does not intend to accept more than $500 in political contributions or make more than $500 in political expenditures in connection with an election. The amount of a filing fee paid to qualify for a place on the ballot does not count against the $500 expenditure limit. An opposed candidate who reports under the modified schedule is not required to file pre-election reports (due 30 days and 8 days before an election) or runoff reports (due 8 days before a runoff). (Note: An *unopposed* candidate is not required to file pre-election reports in the first place.) The obligations to file semi-annual reports, special pre-election reports (formerly known as telegram reports), or special session reports, if applicable, are not affected by selecting the modified schedule.

The $500 maximums apply to each election within the cycle. In other words, you are limited to $500 in contributions and expenditures in connection with the primary, an additional $500 in contributions and expenditures in connection with the general election, and an additional $500 in contributions and expenditures in connection with a runoff.

Exceeding $500 in contributions or expenditures. If you exceed $500 in contributions or expenditures in connection with an election, you must file according to the regular schedule. In other words, you must file pre-election reports and a runoff report, if you are in a runoff.

If you exceed either of the $500 limits *after the 30th day before the election*, you must file a sworn report of contributions and expenditures within 48 hours after exceeding the limit. After that, you must file any pre-election reports or runoff reports that are due under the regular filing schedule.

Your selection is not valid for other elections or election cycles. Use another amendment form (ACTA) to renew your option to file under the modified schedule.

For more information, see the Ethics Commission's campaign finance guide that applies to you.

CANDIDATE / OFFICEHOLDER CAMPAIGN FINANCE REPORT

FORM C/OH COVER SHEET PG 1

The C/OH Instruction Guide explains how to complete this form.

1 Filer ID (Ethics Commission Filers)

2 Total pages filed:

OFFICE USE ONLY

Date Received

Date Hand-delivered or Date Postmarked

Receipt # | Amount $

Date Processed

Date Imaged

3 CANDIDATE / OFFICEHOLDER NAME

MS / MRS / MR | FIRST | MI

NICKNAME | LAST | SUFFIX

4 CANDIDATE / OFFICEHOLDER MAILING ADDRESS

☐ Change of Address

ADDRESS / PO BOX; APT / SUITE #; CITY; STATE; ZIP CODE

5 CANDIDATE/ OFFICEHOLDER PHONE

AREA CODE ( ) | PHONE NUMBER | EXTENSION

6 CAMPAIGN TREASURER NAME

MS / MRS / MR | FIRST | MI

NICKNAME | LAST | SUFFIX

7 CAMPAIGN TREASURER ADDRESS (Residence or Business)

STREET ADDRESS (NO PO BOX PLEASE); APT / SUITE #; CITY; STATE; ZIP CODE

8 CAMPAIGN TREASURER PHONE

AREA CODE ( ) | PHONE NUMBER | EXTENSION

9 REPORT TYPE

☐ January 15 ☐ 30th day before election ☐ Runoff ☐ 15th day after campaign treasurer appointment (Officeholder Only)

☐ July 15 ☐ 8th day before election ☐ Exceeded $500 limit ☐ Final Report (Attach C/OH - FR)

10 PERIOD COVERED

Month / Day / Year THROUGH Month / Day / Year

11 ELECTION

ELECTION DATE

Month / Day / Year

ELECTION TYPE

☐ Primary ☐ Runoff ☐ Other Description

☐ General ☐ Special

12 OFFICE

OFFICE HELD (if any)

13 OFFICE SOUGHT (if known)

GO TO PAGE 2

CANDIDATE / OFFICEHOLDER CAMPAIGN FINANCE REPORT

FORM C/OH COVER SHEET PG 2

14 C/OH NAME	**15** Filer ID (Ethics Commission Filers)

16 NOTICE FROM POLITICAL COMMITTEE(S)

THIS BOX IS FOR NOTICE OF POLITICAL CONTRIBUTIONS ACCEPTED OR POLITICAL EXPENDITURES MADE BY POLITICAL COMMITTEES TO SUPPORT THE CANDIDATE / OFFICEHOLDER. *THESE EXPENDITURES MAY HAVE BEEN MADE WITHOUT THE CANDIDATE'S OR OFFICEHOLDER'S KNOWLEDGE OR CONSENT.* CANDIDATES AND OFFICEHOLDERS ARE REQUIRED TO REPORT THIS INFORMATION ONLY IF THEY RECEIVE NOTICE OF SUCH EXPENDITURES.

COMMITTEE TYPE

☐ GENERAL

☐ SPECIFIC

COMMITTEE NAME

COMMITTEE ADDRESS

COMMITTEE CAMPAIGN TREASURER NAME

COMMITTEE CAMPAIGN TREASURER ADDRESS

☐ Additional Pages

17 CONTRIBUTION TOTALS

EXPENDITURE TOTALS

CONTRIBUTION BALANCE

OUTSTANDING LOAN TOTALS

1.	TOTAL POLITICAL CONTRIBUTIONS OF $50 OR LESS (OTHER THAN PLEDGES, LOANS, OR GUARANTEES OF LOANS), UNLESS ITEMIZED	$
2.	**TOTAL POLITICAL CONTRIBUTIONS** (OTHER THAN PLEDGES, LOANS, OR GUARANTEES OF LOANS)	$
3.	TOTAL POLITICAL EXPENDITURES OF $100 OR LESS, UNLESS ITEMIZED	$
4.	**TOTAL POLITICAL EXPENDITURES**	$
5.	TOTAL POLITICAL CONTRIBUTIONS MAINTAINED AS OF THE LAST DAY OF REPORTING PERIOD	$
6.	TOTAL PRINCIPAL AMOUNT OF ALL OUTSTANDING LOANS AS OF THE LAST DAY OF THE REPORTING PERIOD	$

18 AFFIDAVIT

I swear, or affirm, under penalty of perjury, that the accompanying report is true and correct and includes all information required to be reported by me under Title 15, Election Code.

_____

Signature of Candidate or Officeholder

AFFIX NOTARY STAMP / SEAL ABOVE

Sworn to and subscribed before me, by the said _____, this the _____ day of _____, 20_____, to certify which, witness my hand and seal of office.

_____

Signature of officer administering oath | Printed name of officer administering oath | Title of officer administering oath

SUBTOTALS - C/OH

FORM C/OH
COVER SHEET PG 3

19 FILER NAME	**20** Filer ID (Ethics Commission Filers)

21 SCHEDULE SUBTOTALS NAME OF SCHEDULE		SUBTOTAL AMOUNT
1.	☐ SCHEDULE A1: MONETARY POLITICAL CONTRIBUTIONS	$
2.	☐ SCHEDULE A2: NON-MONETARY (IN-KIND) POLITICAL CONTRIBUTIONS	$
3.	☐ SCHEDULE B: PLEDGED CONTRIBUTIONS	$
4.	☐ SCHEDULE E: LOANS	$
5.	☐ SCHEDULE F1: POLITICAL EXPENDITURES MADE FROM POLITICAL CONTRIBUTIONS	$
6.	☐ SCHEDULE F2: UNPAID INCURRED OBLIGATIONS	$
7.	☐ SCHEDULE F3: PURCHASE OF INVESTMENTS MADE FROM POLITICAL CONTRIBUTIONS	$
8.	☐ SCHEDULE F4: EXPENDITURES MADE BY CREDIT CARD	$
9.	☐ SCHEDULE G: POLITICAL EXPENDITURES MADE FROM PERSONAL FUNDS	$
10.	☐ SCHEDULE H: PAYMENT MADE FROM POLITICAL CONTRIBUTIONS TO A BUSINESS OF C/OH	$
11.	☐ SCHEDULE I: NON-POLITICAL EXPENDITURES MADE FROM POLITICAL CONTRIBUTIONS	$
12.	☐ SCHEDULE K: INTEREST, CREDITS, GAINS, REFUNDS, AND CONTRIBUTIONS RETURNED TO FILER	$

MONETARY POLITICAL CONTRIBUTIONS

SCHEDULE A1

The Instruction Guide explains how to complete this form.

1 Total pages Schedule A1:

2 FILER NAME

3 Filer ID (Ethics Commission Filers)

4 Date

5 Full name of contributor ☐ out-of-state PAC (ID#:_____)

6 Contributor address; City; State; Zip Code

7 Amount of contribution ($)

8 Principal occupation / Job title (See Instructions)

9 Employer (See Instructions)

Date

Full name of contributor ☐ out-of-state PAC (ID#:_____)

Contributor address; City; State; Zip Code

Amount of contribution ($)

Principal occupation / Job title (See Instructions)

Employer (See Instructions)

Date

Full name of contributor ☐ out-of-state PAC (ID#:_____)

Contributor address; City; State; Zip Code

Amount of contribution ($)

Principal occupation / Job title (See Instructions)

Employer (See Instructions)

Date

Full name of contributor ☐ out-of-state PAC (ID#:_____)

Contributor address; City; State; Zip Code

Amount of contribution ($)

Principal occupation / Job title (See Instructions)

Employer (See Instructions)

ATTACH ADDITIONAL COPIES OF THIS SCHEDULE AS NEEDED

If contributor is out-of-state PAC, please see instruction guide for additional reporting requirements.

NON-MONETARY (IN-KIND) POLITICAL CONTRIBUTIONS

SCHEDULE A2

The Instruction Guide explains how to complete this form.	**1** Total pages Schedule A2:
2 FILER NAME	**3** Filer ID (Ethics Commission Filers)
4 TOTAL OF UNITEMIZED IN-KIND POLITICAL CONTRIBUTIONS	$

5 Date	**6** Full name of contributor ☐ out-of-state PAC (ID#:_____) **7** Contributor address; City; State; Zip Code	**8** Amount of Contribution $ **9** In-kind contribution description ☐ Check if travel outside of Texas. Complete Schedule T.

10 Principal occupation / Job title (FOR NON-JUDICIAL) (See Instructions)	**11** Employer (FOR NON-JUDICIAL) (See Instructions)
12 Contributor's principal occupation (FOR JUDICIAL)	**13** Contributor's job title (FOR JUDICIAL) (See Instructions)
14 Contributor's employer/law firm (FOR JUDICIAL)	**15** Law firm of contributor's spouse (if any) (FOR JUDICIAL)
16 If contributor is a child, law firm of parent(s) (if any) (FOR JUDICIAL)	

Date	Full name of contributor ☐ out-of-state PAC (ID#:_____) Contributor address; City; State; Zip Code	Amount of Contribution $ In-kind contribution description ☐ Check if travel outside of Texas. Complete Schedule T.

Principal occupation / Job title (FOR NON-JUDICIAL) (See Instructions)	Employer (FOR NON-JUDICIAL) (See Instructions)
Contributor's principal occupation (FOR JUDICIAL)	Contributor's job title (FOR JUDICIAL) (See Instructions)
Contributor's employer/law firm (FOR JUDICIAL)	Law firm of contributor's spouse (if any) (FOR JUDICIAL)
If contributor is a child, law firm of parent(s) (if any) (FOR JUDICIAL)	

ATTACH ADDITIONAL COPIES OF THIS SCHEDULE AS NEEDED

If contributor is out-of-state PAC, please see instruction guide for additional reporting requirements.

PLEDGED CONTRIBUTIONS

SCHEDULE B

The Instruction Guide explains how to complete this form.

1 Total pages Schedule B:

2 FILER NAME

3 Filer ID (Ethics Commission Filers)

4 TOTAL OF UNITEMIZED PLEDGES $

5 Date

6 Full name of pledgor ☐ out-of-state PAC (ID#:_____)

7 Pledgor address; City; State; Zip Code

8 Amount of Pledge $

9 In-kind contribution description

☐ Check if travel outside of Texas. Complete Schedule T.

10 Principal occupation / Job title (See Instructions)

11 Employer (See Instructions)

Date

Full name of pledgor ☐ out-of-state PAC (ID#:_____)

Pledgor address; City; State; Zip Code

Amount of Pledge $

In-kind contribution description

☐ Check if travel outside of Texas. Complete Schedule T.

Principal occupation / Job title (See Instructions)

Employer (See Instructions)

Date

Full name of pledgor ☐ out-of-state PAC (ID#:_____)

Pledgor address; City; State; Zip Code

Amount of Pledge $

In-kind contribution description

☐ Check if travel outside of Texas. Complete Schedule T.

Principal occupation / Job title (See Instructions)

Employer (See Instructions)

Date

Full name of pledgor ☐ out-of-state PAC (ID#:_____)

Pledgor address; City; State; Zip Code

Amount of Pledge $

In-kind contribution description

☐ Check if travel outside of Texas. Complete Schedule T.

Principal occupation / Job title (See Instructions)

Employer (See Instructions)

ATTACH ADDITIONAL COPIES OF THIS SCHEDULE AS NEEDED

If contributor is out-of-state PAC, please see instruction guide for additional reporting requirements.

LOANS

SCHEDULE E

The Instruction Guide explains how to complete this form.

1 Total pages Schedule E:

2 FILER NAME

3 Filer ID (Ethics Commission Filers)

4 TOTAL OF UNITEMIZED LOANS $

5 Date of loan

6 Is lender a financial Institution? Y N

7 Name of lender ☐ out-of-state PAC (ID#:_____)

8 Lender address; City; State; Zip Code

9 Loan Amount ($)

10 Interest rate

11 Maturity date

12 Principal occupation / Job title (See Instructions)

13 Employer (See Instructions)

14 Description of Collateral ☐ none

15 Check if personal funds were deposited into political account (See Instructions) ☐

16 GUARANTOR INFORMATION ☐ not applicable

17 Name of guarantor

18 Guarantor address; City; State; Zip Code

19 Amount Guaranteed ($)

20 Principal Occupation (See Instructions)

21 Employer (See Instructions)

Date of loan

Is lender a financial Institution? Y N

Name of lender ☐ out-of-state PAC (ID#:_____)

Lender address; City; State; Zip Code

Loan Amount ($)

Interest rate

Maturity date

Principal occupation / Job title (See Instructions)

Employer (See Instructions)

Description of Collateral ☐ none

Check if personal funds were deposited into political account (See Instructions) ☐

GUARANTOR INFORMATION ☐ not applicable

Name of guarantor

Guarantor address; City; State; Zip Code

Amount Guaranteed ($)

Principal Occupation (See Instructions)

Employer (See Instructions)

ATTACH ADDITIONAL COPIES OF THIS SCHEDULE AS NEEDED

If lender is out-of-state PAC, please see instruction guide for additional reporting requirements.

POLITICAL EXPENDITURES MADE FROM POLITICAL CONTRIBUTIONS

SCHEDULE F1

EXPENDITURE CATEGORIES FOR BOX 8(a)

Advertising Expense
Accounting/Banking
Consulting Expense
Contributions/Donations Made By Candidate/Officeholder/Political Committee
Credit Card Payment
Event Expense
Fees
Food/Beverage Expense
Gift/Awards/Memorials Expense
Legal Services
Loan Repayment/Reimbursement
Office Overhead/Rental Expense
Polling Expense
Printing Expense
Salaries/Wages/Contract Labor
Solicitation/Fundraising Expense
Transportation Equipment & Related Expense
Travel In District
Travel Out Of District
Other (enter a category not listed above)

The Instruction Guide explains how to complete this form.

1 Total pages Schedule F1:	**2** FILER NAME	**3** Filer ID (Ethics Commission Filers)
4 Date	**5** Payee name	
6 Amount ($)	**7** Payee address; City; State; Zip Code	
8 **PURPOSE OF EXPENDITURE**	**(a)** Category (See Categories listed at the top of this schedule)	**(b)** Description ☐ Check if travel outside of Texas. Complete Schedule T. ☐ Check if Austin, TX, officeholder living expense
9 Complete ONLY if direct expenditure to benefit C/OH	Candidate / Officeholder name	Office sought / Office held

Date	Payee name	
Amount ($)	Payee address; City; State; Zip Code	
PURPOSE OF EXPENDITURE	Category (See Categories listed at the top of this schedule)	Description ☐ Check if travel outside of Texas. Complete Schedule T. ☐ Check if Austin, TX, officeholder living expense
Complete ONLY if direct expenditure to benefit C/OH	Candidate / Officeholder name	Office sought / Office held

Date	Payee name	
Amount ($)	Payee address; City; State; Zip Code	
PURPOSE OF EXPENDITURE	Category (See Categories listed at the top of this schedule)	Description ☐ Check if travel outside of Texas. Complete Schedule T. ☐ Check if Austin, TX, officeholder living expense
Complete ONLY if direct expenditure to benefit C/OH	Candidate / Officeholder name	Office sought / Office held

ATTACH ADDITIONAL COPIES OF THIS SCHEDULE AS NEEDED

UNPAID INCURRED OBLIGATIONS

SCHEDULE F2

EXPENDITURE CATEGORIES FOR BOX 10(a)

Advertising Expense
Accounting/Banking
Consulting Expense
Contributions/Donations Made By Candidate/Officeholder/Political Committee
Event Expense
Fees
Food/Beverage Expense
Gift/Awards/Memorials Expense
Legal Services
Loan Repayment/Reimbursement
Office Overhead/Rental Expense
Polling Expense
Printing Expense
Salaries/Wages/Contract Labor
Solicitation/Fundraising Expense
Transportation Equipment & Related Expense
Travel In District
Travel Out Of District
Other (enter a category not listed above)

The Instruction Guide explains how to complete this form.

1 Total pages Schedule F2:	**2** FILER NAME	**3** Filer ID (Ethics Commission Filers)
4 TOTAL OF UNITEMIZED UNPAID INCURRED OBLIGATIONS		**$**

5 Date	**6** Payee name	
7 Amount ($)	**8** Payee address; City; State; Zip Code	
9 **TYPE OF EXPENDITURE**	☐ Political ☐ Non-Political	
10 **PURPOSE OF EXPENDITURE**	**(a)** Category (See Categories listed at the top of this schedule)	**(b)** Description ☐ Check if travel outside of Texas. Complete Schedule T. ☐ Check if Austin, TX, officeholder living expense
11 Complete ONLY if direct expenditure to benefit C/OH	Candidate / Officeholder name	Office sought / Office held

Date	Payee name	
Amount ($)	Payee address; City; State; Zip Code	
TYPE OF EXPENDITURE	☐ Political ☐ Non-Political	
PURPOSE OF EXPENDITURE	Category (See Categories listed at the top of this schedule)	Description ☐ Check if travel outside of Texas. Complete Schedule T. ☐ Check if Austin, TX, officeholder living expense
Complete ONLY if direct expenditure to benefit C/OH	Candidate / Officeholder name	Office sought / Office held

ATTACH ADDITIONAL COPIES OF THIS SCHEDULE AS NEEDED

PURCHASE OF INVESTMENTS MADE FROM POLITICAL CONTRIBUTIONS

SCHEDULE F3

The Instruction Guide explains how to complete this form.

1 Total pages Schedule F3:

2 FILER NAME

3 Filer ID (Ethics Commission Filers)

4 Date

5 Name of person from whom investment is purchased

6 Address of person from whom investment is purchased; City; State; Zip Code

7 Description of investment

8 Amount of investment ($)

Date

Name of person from whom investment is purchased

Address of person from whom investment is purchased; City; State; Zip Code

Description of investment

Amount of investment ($)

ATTACH ADDITIONAL COPIES OF THIS SCHEDULE AS NEEDED

EXPENDITURES MADE BY CREDIT CARD

SCHEDULE F4

EXPENDITURE CATEGORIES FOR BOX 10(a)

Advertising Expense
Accounting/Banking
Consulting Expense
Contributions/Donations Made By Candidate/Officeholder/Political Committee
Event Expense
Fees
Food/Beverage Expense
Gift/Awards/Memorials Expense
Legal Services
Loan Repayment/Reimbursement
Office Overhead/Rental Expense
Polling Expense
Printing Expense
Salaries/Wages/Contract Labor
Solicitation/Fundraising Expense
Transportation Equipment & Related Expense
Travel In District
Travel Out Of District
Other (enter a category not listed above)

The Instruction Guide explains how to complete this form.

1 Total pages Schedule F4:	**2** FILER NAME	**3** Filer ID (Ethics Commission Filers)
4 TOTAL OF UNITEMIZED EXPENDITURES CHARGED TO A CREDIT CARD		**$**
5 Date	**6** Payee name	
7 Amount ($)	**8** Payee address; City; State; Zip Code	
9 **TYPE OF EXPENDITURE**	☐ Political ☐ Non-Political	
10 **PURPOSE OF EXPENDITURE**	**(a)** Category (See Categories listed at the top of this schedule)	**(b)** Description ☐ Check if travel outside of Texas. Complete Schedule T. ☐ Check if Austin, TX, officeholder living expense
11 Complete ONLY if direct expenditure to benefit C/OH	Candidate / Officeholder name	Office sought / Office held

Date	Payee name	
Amount ($)	Payee address; City; State; Zip Code	
TYPE OF EXPENDITURE	☐ Political ☐ Non-Political	
PURPOSE OF EXPENDITURE	Category (See Categories listed at the top of this schedule)	Description ☐ Check if travel outside of Texas. Complete Schedule T. ☐ Check if Austin, TX, officeholder living expense
Complete ONLY if direct expenditure to benefit C/OH	Candidate / Officeholder name	Office sought / Office held

ATTACH ADDITIONAL COPIES OF THIS SCHEDULE AS NEEDED

POLITICAL EXPENDITURES MADE FROM PERSONAL FUNDS

SCHEDULE G

EXPENDITURE CATEGORIES FOR BOX 8(a)

Advertising Expense
Accounting/Banking
Consulting Expense
Contributions/Donations Made By Candidate/Officeholder/Political Committee
Credit Card Payment
Event Expense
Fees
Food/Beverage Expense
Gift/Awards/Memorials Expense
Legal Services
Loan Repayment/Reimbursement
Office Overhead/Rental Expense
Polling Expense
Printing Expense
Salaries/Wages/Contract Labor
Solicitation/Fundraising Expense
Transportation Equipment & Related Expense
Travel In District
Travel Out Of District
Other (enter a category not listed above)

The Instruction Guide explains how to complete this form.

1 Total pages Schedule G:	**2** FILER NAME	**3** Filer ID (Ethics Commission Filers)
4 Date	**5** Payee name	
6 Amount ($) ☐ Reimbursement from political contributions intended	**7** Payee address; City; State; Zip Code	
8 **PURPOSE OF EXPENDITURE**	**(a)** Category (See Categories listed at the top of this schedule)	**(b)** Description ☐ Check if travel outside of Texas. Complete Schedule T. ☐ Check if Austin, TX, officeholder living expense
9 Complete ONLY if direct expenditure to benefit C/OH	Candidate / Officeholder name	Office sought / Office held

Date	Payee name	
Amount ($) ☐ Reimbursement from political contributions intended	Payee address; City; State; Zip Code	
PURPOSE OF EXPENDITURE	Category (See Categories listed at the top of this schedule)	**(b)** Description ☐ Check if travel outside of Texas. Complete Schedule T. ☐ Check if Austin, TX, officeholder living expense
Complete ONLY if direct expenditure to benefit C/OH	Candidate / Officeholder name	Office sought / Office held

Date	Payee name	
Amount ($) ☐ Reimbursement from political contributions intended	Payee address; City; State; Zip Code	
PURPOSE OF EXPENDITURE	Category (See Categories listed at the top of this schedule)	**(b)** Description ☐ Check if travel outside of Texas. Complete Schedule T. ☐ Check if Austin, TX, officeholder living expense
Complete ONLY if direct expenditure to benefit C/OH	Candidate / Officeholder name	Office sought / Office held

ATTACH ADDITIONAL COPIES OF THIS SCHEDULE AS NEEDED

PAYMENT MADE FROM POLITICAL CONTRIBUTIONS TO A BUSINESS OF C/OH

SCHEDULE H

EXPENDITURE CATEGORIES FOR BOX 8(a)

Advertising Expense
Accounting/Banking
Consulting Expense
Contributions/Donations Made By Candidate/Officeholder/Political Committee
Credit Card Payment
Event Expense
Fees
Food/Beverage Expense
Gift/Awards/Memorials Expense
Legal Services
Loan Repayment/Reimbursement
Office Overhead/Rental Expense
Polling Expense
Printing Expense
Salaries/Wages/Contract Labor
Solicitation/Fundraising Expense
Transportation Equipment & Related Expense
Travel In District
Travel Out Of District
Other (enter a category not listed above)

The Instruction Guide explains how to complete this form.

1 Total pages Schedule H:	**2** FILER NAME	**3** Filer ID (Ethics Commission Filers)
4 Date	**5** Business name	
6 Amount ($)	**7** Business address; City; State; Zip Code	
8 **PURPOSE OF EXPENDITURE**	**(a)** Category (See Categories listed at the top of this schedule)	**(b)** Description ☐ Check if travel outside of Texas. Complete Schedule T. ☐ Check if Austin, TX, officeholder living expense
9 Complete ONLY if direct expenditure to benefit C/OH	Candidate / Officeholder name	Office sought / Office held

Date	Business name	
Amount ($)	Business address; City; State; Zip Code	
PURPOSE OF EXPENDITURE	Category (See Categories listed at the top of this schedule)	Description ☐ Check if travel outside of Texas. Complete Schedule T. ☐ Check if Austin, TX, officeholder living expense
Complete ONLY if direct expenditure to benefit C/OH	Candidate / Officeholder name	Office sought / Office held

Date	Business name	
Amount ($)	Business address; City; State; Zip Code	
PURPOSE OF EXPENDITURE	Category (See Categories listed at the top of this schedule)	Description ☐ Check if travel outside of Texas. Complete Schedule T. ☐ Check if Austin, TX, officeholder living expense
Complete ONLY if direct expenditure to benefit C/OH	Candidate / Officeholder name	Office sought / Office held

ATTACH ADDITIONAL COPIES OF THIS SCHEDULE AS NEEDED

NON-POLITICAL EXPENDITURES MADE FROM POLITICAL CONTRIBUTIONS

SCHEDULE I

The Instruction Guide explains how to complete this form.

1 Total pages Schedule I:	**2** FILER NAME	**3** Filer ID (Ethics Commission Filers)
4 Date	**5** Payee name	
6 Amount ($)	**7** Payee address; City; State; Zip Code	
8 **PURPOSE OF EXPENDITURE**	**(a)** Category (See instructions for examples of acceptable categories.)	**(b)** Description (See instructions regarding type of information required.)
Date	Payee name	
Amount ($)	Payee address; City; State; Zip Code	
PURPOSE OF EXPENDITURE	Category (See instructions for examples of acceptable categories.)	Description (See instructions regarding type of information required.)
Date	Payee name	
Amount ($)	Payee address; City; State; Zip Code	
PURPOSE OF EXPENDITURE	Category (See instructions for examples of acceptable categories.)	Description (See instructions regarding type of information required.)
Date	Payee name	
Amount ($)	Payee address; City; State; Zip Code	
PURPOSE OF EXPENDITURE	Category (See instructions for examples of acceptable categories.)	Description (See instructions regarding type of information required.)

ATTACH ADDITIONAL COPIES OF THIS SCHEDULE AS NEEDED

INTEREST, CREDITS, GAINS, REFUNDS, AND CONTRIBUTIONS RETURNED TO FILER

SCHEDULE K

The Instruction Guide explains how to complete this form.

1 Total pages Schedule K:

2 FILER NAME

3 Filer ID (Ethics Commission Filers)

4 Date

5 Name of person from whom amount is received

6 Address of person from whom amount is received; City; State; Zip Code

8 Amount ($)

7 Purpose for which amount is received

☐ Check if political contribution returned to filer

Date

Name of person from whom amount is received

Address of person from whom amount is received; City; State; Zip Code

Amount ($)

Purpose for which amount is received

☐ Check if political contribution returned to filer

Date

Name of person from whom amount is received

Address of person from whom amount is received; City; State; Zip Code

Amount ($)

Purpose for which amount is received

☐ Check if political contribution returned to filer

Date

Name of person from whom amount is received

Address of person from whom amount is received; City; State; Zip Code

Amount ($)

Purpose for which amount is received

☐ Check if political contribution returned to filer

ATTACH ADDITIONAL COPIES OF THIS SCHEDULE AS NEEDED

IN-KIND CONTRIBUTIONS OR POLITICAL EXPENDITURES FOR TRAVEL OUTSIDE OF TEXAS

SCHEDULE T

The Instruction Guide explains how to complete this form.

1 Total pages Schedule T:

2 FILER NAME

3 Filer ID (Ethics Commission Filers)

4 Name of Contributor / Corporation or Labor Organization / Pledgor / Payee

5 Contribution / Expenditure reported on:

☐ Schedule A2 ☐ Schedule B ☐ Schedule B(J) ☐ Schedule C2 ☐ Schedule D ☐ Schedule F1
☐ Schedule F2 ☐ Schedule F4 ☐ Schedule G ☐ Schedule H ☐ Schedule COH-UC ☐ Schedule B-SS

6 Dates of travel

7 Name of person(s) traveling

8 Departure city or name of departure location

9 Destination city or name of destination location

10 Means of transportation

11 Purpose of travel (including name of conference, seminar, or other event)

Name of Contributor / Corporation or Labor Organization / Pledgor / Payee

Contribution / Expenditure reported on:

☐ Schedule A2 ☐ Schedule B ☐ Schedule B(J) ☐ Schedule C2 ☐ Schedule D ☐ Schedule F1
☐ Schedule F2 ☐ Schedule F4 ☐ Schedule G ☐ Schedule H ☐ Schedule COH-UC ☐ Schedule B-SS

Dates of travel

Name of person(s) traveling

Departure city or name of departure location

Destination city or name of destination location

Means of transportation

Purpose of travel (including name of conference, seminar, or other event)

Name of Contributor / Corporation or Labor Organization / Pledgor / Payee

Contribution / Expenditure reported on:

☐ Schedule A2 ☐ Schedule B ☐ Schedule B(J) ☐ Schedule C2 ☐ Schedule D ☐ Schedule F1
☐ Schedule F2 ☐ Schedule F4 ☐ Schedule G ☐ Schedule H ☐ Schedule COH-UC ☐ Schedule B-SS

Dates of travel

Name of person(s) traveling

Departure city or name of departure location

Destination city or name of destination location

Means of transportation

Purpose of travel (including name of conference, seminar, or other event)

ATTACH ADDITIONAL COPIES OF THIS SCHEDULE AS NEEDED

CANDIDATE / OFFICEHOLDER REPORT: DESIGNATION OF FINAL REPORT

FORM C/OH - FR

The Instruction Guide explains how to complete this form.
•• Complete only if "Report Type" on page 1 is marked "Final Report" ••

1 C/OH NAME	2 Filer ID (Ethics Commission Filers)

3 SIGNATURE

I do not expect any further political contributions or political expenditures in connection with my candidacy. I understand that designating a report as a final report terminates my campaign treasurer appointment. I also understand that I may not accept any campaign contributions or make any campaign expenditures without a campaign treasurer appointment on file.

Signature of Candidate / Officeholder

4 FILER WHO IS NOT AN OFFICEHOLDER

•• Complete A & B below *only* if you are not an officeholder. ••

A. CAMPAIGN FUNDS

Check only one:

☐ I do not have unexpended contributions or unexpended interest or income earned from political contributions.

☐ I have unexpended contributions or unexpended interest or income earned from political contributions. I understand that I may not convert unexpended political contributions or unexpended interest or income earned on political contributions to personal use. I also understand that I must file an annual report of unexpended contributions and that I may not retain unexpended contributions or unexpended interest or income earned on political contributions longer than six years after filing this final report. Further, I understand that I must dispose of unexpended political contributions and unexpended interest or income earned on political contributions in accordance with the requirements of Election Code, § 254.204.

B. ASSETS

Check only one:

☐ I do not retain assets purchased with political contributions or interest or other income from political contributions.

☐ I do retain assets purchased with political contributions or interest or other income from political contributions. I understand that I may not convert assets purchased with political contributions or interest or other income from political contributions to personal use. I also understand that I must dispose of assets purchased with political contributions in accordance with the requirements of Election Code, § 254.204.

Signature of Candidate

5 OFFICEHOLDER

•• Complete this section *only* if you are an officeholder ••

☐ I am aware that I remain subject to filing requirements applicable to an officeholder who does not have a campaign treasurer on file. I am also aware that I will be required to file reports of unexpended contributions if, after filing the last required report as an officeholder, I retain political contributions, interest or other income from political contributions, or assets purchased with political contributions or interest or other income from political contributions.

Signature of Officeholder

TEXAS ETHICS COMMISSION

CANDIDATE/OFFICEHOLDER CAMPAIGN FINANCE REPORT

FORM C/OH – INSTRUCTION GUIDE

Revised January 1, 2017

Texas Ethics Commission, P.O. Box 12070, Austin, Texas 78711
(512) 463-5800 FAX (512) 463-5777 TDD 1-800-735-2989

Visit us at *https://www.ethics.state.tx.us* on the Internet.

AN EQUAL OPPORTUNITY EMPLOYER
The Texas Ethics Commission does not discriminate on the basis of race, color, national origin, sex, religion, age or disability in employment or the provision of services.

FORM C/OH – INSTRUCTION GUIDE

TABLE OF CONTENTS

These instructions are for the CANDIDATE/OFFICEHOLDER CAMPAIGN FINANCE REPORT (Form C/OH) and all schedules that are filed with it. FORM C/OH includes a three page cover sheet and Schedules A1, A2, B, E, F1, F2, F3, F4, G, H, I, K, and T. Candidates or officeholders filing a Final Report should also attach Form C/OH-FR. All filers must submit the cover sheet, but only the schedules on which there is information to report need to be included.

GENERAL INSTRUCTIONS

Electronic Filing....1
Filling Out the Forms....1
Texas Ethics Commission Guides....1
Photocopies of Forms....1
Filing Date....2

FORM C/OH: CANDIDATE/OFFICEHOLDER CAMPAIGN FINANCE REPORT

General Information....3
Completing the Cover Sheet....5
SCHEDULE A1: Monetary Political Contributions....15
SCHEDULE A2: Non-Monetary (In-Kind) Political Contributions....17
SCHEDULE B: Pledged Contributions....19
SCHEDULE E: Loans....22
SCHEDULE F1: Political Expenditures from Political Contributions....25
SCHEDULE F2: Unpaid Incurred Obligations....28
SCHEDULE F3: Purchase of Investments from Political Contributions....30
SCHEDULE F4: Expenditures Made by Credit Card....31
SCHEDULE G: Political Expenditures Made From Personal Funds....33
SCHEDULE H: Payment from Political Contributions to a Business of C/OH....35
SCHEDULE I: Non-Political Expenditures Made From Political Contributions....36
SCHEDULE K: Interest, Credits, Gains, Refunds, and Contributions Returned to Filer....37
SCHEDULE T: In-Kind Contribution or Political Expenditure for Travel Outside of Texas....38

FORM C/OH-FR: DESIGNATION OF FINAL REPORT

General Information....39
Completing the Form....40

EXAMPLES

Examples: Reporting Expenditures Made by Credit Card....42
Examples: Purpose of Expenditures....45
Examples: Reporting Expenditures from Personal Funds....48
Examples: Reporting Staff Reimbursements....50

GENERAL INSTRUCTIONS

These general instructions apply to all forms required to be filed under title 15, Texas Election Code.

ELECTRONIC FILING

All persons filing campaign finance reports with the Texas Ethics Commission (Commission) are required to file those reports electronically unless the person is eligible to claim an exemption. Please check the Commission's website at *https://www.ethics.state.tx.us* for information about exemptions from the electronic filing requirement.

FILLING OUT THE FORMS

All reports filed on paper must be either handwritten in ink or typewritten. If you complete the report by hand, please print everything other than your signature.

If you are filing with the Commission, you may use your own computer-generated form if it provides for disclosure of all the information required on the Commission's form and if it is *substantially identical* in paper size, color, layout, and format. A substitute form that is substantially identical to the Commission's prescribed form may be submitted for pre-approval by the Commission's executive director.

Always file the cover sheet of the campaign finance report form. You need to file only those schedules on which you have information to report.

You must keep an exact copy of each report filed and all records necessary to complete the report for at least two (2) years after the deadline for filing the report.

If you have questions, please call our office at (512) 463-5800.

TEXAS ETHICS COMMISSION GUIDES

The Commission publishes a Campaign Finance Guide for each type of filer. These guides are designed to explain your responsibilities as a filer. The Commission encourages you to read the appropriate guide before you begin accepting political contributions or making or authorizing political expenditures.

PHOTOCOPIES OF FORMS

You may use photocopies of Commission forms. For example, if the space provided on Schedule A1 is insufficient, you may make copies of a blank Schedule A1 form and attach more pages as needed.

FILING DATE

For most reporting deadlines, a document is considered timely filed if it is properly addressed with postage or handling charges prepaid and bears a postmark or receipt mark of a common or contract carrier indicating a time on or before the deadline.

Pre-Election Reports: A report due 30 days before an election and a report due 8 days before an election must be *received* by the appropriate filing authority no later than the report due date.

If you are filing with the Commission, please address your reports and correspondence to the Texas Ethics Commission, P.O. Box 12070, Austin, Texas 78711-2070. For hand-deliveries, the Commission's street address is 201 East 14th Street, Sam Houston Building, 10th Floor, Austin, Texas 78701.

If the due date for a report falls on a Saturday, Sunday, or legal holiday, the report is due on the next regular business day.

FORM C/OH: CANDIDATE/OFFICEHOLDER CAMPAIGN FINANCE REPORT

These instructions are for the CANDIDATE/OFFICEHOLDER CAMPAIGN FINANCE REPORT (Form C/OH). A complete report includes the Form C/OH cover sheet, and any of the following schedules on which there is information to report: A1, A2, B, E, F1, F2, F3, F4, G, H, I, K, and T. A complete Final Report must also include Form C/OH-FR.

Note: Judicial candidates and officeholders must use a different form, Form JC/OH.

GENERAL INFORMATION

Use Form C/OH for filing the following reports:

- Semiannual reports (January 15 and July 15)
- Pre-election reports (30th day before election, 8th day before election)
- Runoff report (8th day before runoff election)
- Exceeded $500 limit report
- 15th day after officeholder campaign treasurer appointment
- Final Report

See the instructions for sections 9 and 10 of the Cover Sheet for help in deciding which reports you are required to file.

OFFICEHOLDER ACTIVITY

An officeholder may make officeholder expenditures and accept officeholder contributions without having a campaign treasurer appointment on file. However, an officeholder must have a campaign treasurer appointment on file before the officeholder may make campaign expenditures or accept campaign contributions.

DUTIES OF CANDIDATE OR OFFICEHOLDER

As a candidate or officeholder, you alone, not the campaign treasurer, are responsible for filing this form. Failing to file a report on time or filing an incomplete report may subject you to criminal or civil penalties.

DUTIES OF CAMPAIGN TREASURER

State law does not impose any reporting or record-keeping obligations on a candidate's campaign treasurer.

WHERE TO FILE

This form is filed with the same filing authority with which you were required to file your Campaign Treasurer Appointment (Form CTA). If you are an officeholder who does not have a campaign treasurer appointment on file, file your reports with the same authority with which a candidate for your office must file the campaign treasurer appointment.

FILING A FINAL REPORT

For filing purposes, you are a "candidate" as long as you have an appointment of campaign treasurer on file. If you do not expect to accept any further campaign contributions or to make any further campaign expenditures, you may file a Final Report of contributions and expenditures. A Final Report terminates your appointment of campaign treasurer and relieves you of the obligation of filing further reports ***as a candidate***. If you are an officeholder at the time of filing a Final Report, you may be required to file semiannual reports of contributions and expenditures as an officeholder. The only officeholders who are not required to file semiannual reports are officeholders who file locally, who do not have a campaign treasurer appointment on file, ***and*** who do not exceed $500 in contributions or expenditures during the reporting period.

If you are not an officeholder at the time of filing a Final Report ***and*** if you have surplus funds or retain assets purchased with political funds, you will be required to file annual reports of Unexpended Contributions. (*See instructions for Form C/OH-UC.*)

To file a Final Report, you must complete the "C/OH CAMPAIGN FINANCE REPORT" (Form C/OH), check the "final" box in section 9 on the Cover Sheet, and complete and attach the "C/OH REPORT: DESIGNATION OF FINAL REPORT" (Form C/OH- FR).

COMPLETING THE COVER SHEET

Each numbered item in these instructions corresponds to the same numbered item on the form.

PAGE 1

1. **FILER ID:** If you are filing with the Commission, you were assigned a filer identification number when you filed your initial campaign treasurer appointment. You should have received a letter acknowledging receipt of the form and informing you of your Filer ID. Enter this number wherever you see "FILER ID." If you do not file with the Commission, you are not required to enter a Filer ID.

2. **TOTAL PAGES FILED:** After you have completed the form, count the total number of pages of this form and any attached schedules. Enter that number where indicated on the top line of page 1 only. Each side of a two-sided form counts as one page.

3. **CANDIDATE/OFFICEHOLDER NAME:** Enter your full name, including nicknames and suffixes (e.g., Sr., Jr., III), if applicable.

4. **CANDIDATE/OFFICEHOLDER MAILING ADDRESS:** Enter your complete mailing address. If your mailing address has changed since you last gave notice of your address, check the "Change of Address" box.

5. **CANDIDATE/OFFICEHOLDER PHONE:** Enter your phone number including the area code, and your extension, if applicable.

Sections 6 - 8 pertain to a candidate's campaign treasurer. If you are an officeholder who does not have a campaign treasurer appointment on file, skip these sections.

6. **CAMPAIGN TREASURER NAME:** Enter the full name of your campaign treasurer, including nicknames and suffixes (e.g., Sr., Jr., III), if applicable.

7. **CAMPAIGN TREASURER ADDRESS:** Enter the complete address of your campaign treasurer.

8. **CAMPAIGN TREASURER PHONE:** Enter the phone number of your campaign treasurer including the area code, and the extension, if applicable.

9. **REPORT TYPE:** Check the box that describes the type of report you are filing, according to the descriptions below. See the instructions for section 10 for the periods covered by each type of report.

   January 15 Report: All candidates and most officeholders must file a semiannual report by January 15. The only officeholders who are not required to file this report are officeholders who file locally, who do not have a campaign treasurer appointment on file, ***and*** who do not exceed $500 in contributions or expenditures during the reporting period.

All candidates and officeholders who file with the Commission must file this report by midnight Central Time on the January 15 report due date. All candidates and officeholders who file locally must file this report by 5 p.m. on the January 15 report due date.

Note: Anyone who has a campaign treasurer appointment (Form CTA) on file must file semiannual reports, even after an election has ended and even if the filer lost the election. To end this semiannual filing requirement, the filer must cease campaign activity and file a Final Report. (See "Final Report" below for more information.)

July 15 Report: All candidates and most officeholders must file a semiannual report by July 15. The only officeholders who are not required to file this report are officeholders who file locally, who do not have a campaign treasurer appointment on file, ***and*** who do not exceed $500 in contributions or expenditures during the reporting period.

See "January 15 Report" above for more information on filing requirements and deadlines for semiannual reports.

30th Day Before Election Report: Opposed candidates in an election who did not choose the modified reporting schedule must file this pre-election report. If an opposed candidate chose modified reporting, but then exceeded a threshold before the 30th day before the election, the candidate must file this report.

The report is due no later than 30 days before the election. For all candidates and officeholders who file with the Commission, this report must be received by the Commission no later than midnight Central Time on the report due date. For all candidates and officeholders who file locally, this report must be received by the filing authority no later than 5 p.m. on the report due date.

You are an "opposed" candidate if you have an opponent, including a minor party candidate, whose name is printed on the ballot. If your only opposition is a write-in candidate, you are not considered opposed for filing purposes. If you are a write-in candidate, you are an "opposed" candidate subject to the reporting requirements if you accept political contributions or make political expenditures. Candidates who are unopposed in an election are not required to file pre-election reports for that election.

8th Day Before Election Report: Opposed candidates in an election who did not choose the modified reporting schedule must file this pre-election report. If an opposed candidate chose modified reporting but then exceeded a threshold before the 8th day before the election, the candidate must file this report.

The report is due no later than 8 days before the election. For all candidates and officeholders who file with the Commission, this report must be received by the Commission no later than midnight Central Time on the report due date. For all candidates and officeholders who file locally, this report must be received by the filing authority no later than 5 p.m. on the report due date.

See "30th Day Before Election Report" above for the definition of an opposed candidate.

Runoff Report: Opposed candidates who are participating in a runoff election and who did not choose the modified reporting schedule must file this runoff report. The report is due no later than 8 days before the runoff election. For all candidates and officeholders who file with Commission, this report must be received by the Commission no later than midnight Central Time on the report due date. For all candidates and officeholders who file locally, this report must be received by the filing authority no later than 5 p.m. on the report due date.

See "30th Day Before Election Report" above for the definition of an opposed candidate.

Exceeded $500 Limit Report: Candidates who chose to file under the modified reporting schedule but then, after the 30th day before the election, exceeded $500 in contributions or $500 in expenditures in connection with the election must file this Exceeded $500 Limit report within 48 hours after exceeding the $500 limit. The candidate must meet this deadline even if it falls on a weekend or a holiday.

15th Day After Campaign Treasurer Appointment Report (Officeholders Only): An officeholder must file this report if he or she appoints a campaign treasurer after a period of not having a campaign treasurer appointment (Form CTA) on file. For all officeholders who file with Commission, this report is due no later than midnight Central Time on the 15th day after an officeholder files Form CTA with the Commission. For all officeholders who file locally, this report is due no later than 5 p.m. on the 15th day after an officeholder files Form CTA with the filing authority. It is not required of officeholders who are merely changing their campaign treasurer. It is not required of an officeholder who files locally if the officeholder did not exceed $500 in either contributions or expenditures during the period covered by the report. Candidates who are not officeholders do not file this report.

Final Report: A person who has a campaign treasurer appointment on file may file this report when he or she does not expect to accept any further campaign contributions or make or authorize any further campaign expenditures. There is not a fixed deadline for this report. This report must have a completed "C/OH REPORT: DESIGNATION OF FINAL REPORT" (Form C/OH-FR) attached.

A candidate must have a CTA on file to accept campaign contributions or make campaign expenditures, including contributions intended to offset campaign debts or expenditures made to pay campaign debts. A candidate who intends to continue campaign activity should not file a Final Report.

A Final Report terminates a candidate's CTA and relieves the candidate from any additional filing obligations as a candidate. Officeholders who file a Final Report will still be subject to the filing requirements applicable to officeholders. A person who is not an officeholder but who has surplus political funds or assets after filing a Final Report will be required to file annual Unexpended Contribution reports. (See "Form C/OH-FR: Designation of Final Report" for more information.) A candidate or officeholder who does not have a CTA on file may still be required to file a personal financial statement (PFS).

Filing a Final Report does not relieve a candidate of responsibility for any delinquent reports or outstanding civil penalties.

Daily Pre-Election Report of Contributions: A candidate or officeholder who files with the Commission may be required to file daily pre-election reports disclosing contributions during the period beginning the 9th day before an election and ending at 12 noon on the day before the election. This information can be disclosed on Form C/OH-T. For more information, please see the instructions for Form C/OH-T.

Legislative Special Session Report: A candidate or officeholder who files with the Commission and who accepts a political contribution during the period beginning on the date the governor signs the proclamation calling a special legislative session and continuing through the date of final adjournment is required to file a report after a special session of the legislature. This information can be disclosed on Form C/OH-SS. For more information, please see the instructions for Form C/OH-SS.

10. PERIOD COVERED: A reporting period includes the start date and the end date. The ***due date*** for filing will generally be ***after*** the end of the period. Generally, a report picks up where the last report left off, and there should be no gaps or overlapping periods. The exceptions are Daily Pre-election reports, which do create overlaps because you are required to report the activity twice.

First Reports: If this is the first report of contributions and expenditures that you have filed, the beginning date will depend on the date your campaign treasurer appointment (Form CTA) was filed or the date you took office.

- If you are a candidate (a person who has filed a Form CTA) and you are filing your first report, the start date will be the date your Form CTA was filed.

- If you are an officeholder who was appointed to an elective office and who did not have a Form CTA on file at the time of the appointment, the start date for your first report will be the date you took office.

January 15th Semiannual Report: The start date is July 1 of the previous year or the day after the last day covered by your last required report, whichever is later. If this is the first report you have filed, please see the "First Reports" section above. The end date is December 31 of the previous year.

July 15th Semiannual Report: The start date is January 1 or the day after the last day covered by your last required report, whichever is later. If this is the first report you have filed, please see the "First Reports" section above. The end date is June 30.

30th Day Before Election Report: The start date is the day after the last day covered by your last required report. If this is the first report you have filed, please see the "First Reports" section above. The end date is the 40th day before the election. This report is not required for unopposed candidates or candidates who are filing under the modified reporting schedule.

8th Day Before Election Report: The start date is the 39th day before the election if you filed a 30th Day Before Election Report. If you did not file the 30th Day Before Election

Report, the day after the last day covered by your last required report is the start date. If this is the first report you have filed, please see the "First Reports" section above. The end date is the 10th day before the election. This report is not required for unopposed candidates or candidates who are filing under the modified reporting schedule.

Runoff Report: The start date is the 9th day before the main election if you filed an 8th Day Before Election Report. Otherwise, the start date is the day after the last day covered by your last required report or the day you appointed a campaign treasurer, whichever is later. The end date is the 10th day before the runoff election. This report is not required for candidates who are filing under the modified reporting schedule.

Exceeded $500 Limit Report: The start date for the report is either the day you appointed your campaign treasurer or the day after the last day covered by your last required report, whichever is later. The end date is the day you exceeded the $500 limit for contributions or expenditures.

15th Day After Campaign Treasurer Appointment Report (Officeholders Only): The start date is either the day after the last day covered by your last required report or the day you began serving an appointment to elective office. The end date is the day before the campaign treasurer appointment was filed. This report is due no later than 15 days after the campaign treasurer appointment was filed.

Final Report: The start date is the day after the last day covered by your last required report. The end date is the day the final report is filed.

If you are an officeholder without a campaign treasurer appointment on file, or if you have a campaign treasurer appointment on file but you are not a candidate in an upcoming election and were not a candidate in a recent election, you may skip Section 11.

11. ELECTION: If you are a candidate in an upcoming election or were a candidate in a recently held election, provide the following information concerning the upcoming or recent election.

Election Date: Enter the month, day, and year of the election for which this report is filed, if known.

<u>Candidate in an Upcoming Election:</u> If the political activity in the report primarily pertains to an upcoming election, provide the date of the upcoming election in which you intend to participate as a candidate that most immediately follows the deadline for this report.

<u>Candidate in a Recently Held Election:</u> If the political activity in this report primarily pertains to a recently held election, provide the date of the recently held election in which you participated as a candidate that most immediately precedes the deadline for this report.

Election Type: Check the box next to the type of election that most accurately describes the election for which this report is filed.

Primary: An election held by a political party to select its nominees for office.

Runoff: An election held if no candidate for a particular office receives the vote necessary to be elected in an election requiring a majority vote.

General: An election, other than a primary election, that regularly occurs at fixed dates.

Special: An election that is neither a general election nor a primary election nor a runoff election.

Other: If none of the listed election types apply, check "Other" and provide your own description of the election for which the report is filed.

12. **OFFICE HELD:** If you are an officeholder, please enter the office you currently hold. Include the district, precinct, or other designation for the office, if applicable.

13. **OFFICE SOUGHT:** If you are a candidate in an upcoming election, please enter the office you seek. If you were a candidate in a recently held election, but were unsuccessful or are not currently an officeholder, please enter the office you sought during the election that most immediately precedes the deadline for this report. Include the district, precinct, or other designation for the office, if applicable.

PAGE 2

14. **C/OH (CANDIDATE/OFFICEHOLDER) NAME:** Enter your full name.

15. **FILER ID:** See instructions for section 1.

16. **NOTICE FROM POLITICAL COMMITTEE(S):** Complete this section if you received notice from a political committee that it accepted political contributions or made political expenditures on your behalf. You are required to disclose the receipt of such a notice in the report covering the period in which you receive the notice. If you have not received such notice, you may skip this section.

    The political committee is required to include in the notice the full name and address of the committee, the full name and address of the committee's campaign treasurer, and a statement indicating whether the committee is a general-purpose committee or a specific-purpose committee. If the notice also describes the expenditure, do not include the description in this section.

    "Additional Pages" box: If you received notice from more than one committee, check this box and attach an additional page listing the names and addresses of the other committees and of their campaign treasurers.

Committee Type:

"General" box: Check this box if the notice is from a general-purpose committee.

"Specific" box: Check this box if the notice is from a specific-purpose committee.

Committee Name: Enter the full name of the committee as reported in the notice.

Committee Address: Enter the address of the committee as reported in the notice.

Committee Campaign Treasurer Name: Enter the name of the committee's campaign treasurer as reported in the notice.

Committee Campaign Treasurer Address: Enter the address of the committee's campaign treasurer as reported in the notice.

17. TOTALS: Complete this section only after you have completed all applicable schedules.

Line 1- Total Political Contributions of $50 or Less, Unless Itemized: Enter the total of all unitemized contributions (other than pledges or loans or guarantees of loans) of $50 or less. Do not include any contributions itemized on Schedules A1 or A2. Enter a "0" if you did not receive any unitemized contributions during the period covered.

On Schedules A1 and A2, you were required to itemize political contributions that totaled more than $50 from one person. You also had the option of itemizing contributions of $50 or less from one person. Do not include any itemized contributions in the total entered on line 1, regardless of amount.

Line 2- Total Political Contributions: Add the total contributions listed on Schedules A1 and A2 to the amount you entered on line 1. Enter that total on line 2. Enter a "0" if you did not receive any contributions during the period covered.

Line 3- Total Political Expenditures of $100 or Less, Unless Itemized: Enter the total of all unitemized political expenditures of $100 or less. Do not include any expenditures itemized on Schedules F1, F2, F3, F4, G, or H. Enter a "0" if you did not make any unitemized expenditures during the period covered.

On Schedule F1, you were required to itemize political expenditures that totaled more than $100 to one payee. You also had the option of itemizing expenditures totaling $100 or less to one payee. Do not include any expenditures itemized on Schedule F1 in the total entered on line 3, regardless of amount.

On Schedule F2, you were required to itemize incurred but not yet paid political expenditures that totaled more than $100 to one payee. You also had the option of itemizing incurred political expenditures totaling $100 or less to one payee. Do not

include any political or non-political expenditures itemized on Schedule F2 in the total entered on line 3, regardless of amount.

On Schedule F4, you were required to itemize political expenditures made by a credit card that totaled more than $100 to one payee. You also had the option of itemizing political expenditures totaling $100 or less to one payee. Do not include any political or non-political expenditures itemized on Schedule F4 in the total entered on line 3, regardless of amount.

On Schedule G, you were required to itemize political expenditures from personal funds if you intend to seek reimbursement from political contributions. Do not include any expenditures itemized on Schedule G in the total entered on line 3, regardless of amount.

On Schedule H, you were required to itemize payments from political contributions made to certain businesses. Do not include any expenditures itemized on Schedule H in the total entered on line 3, regardless of amount.

Line 4- Total Political Expenditures: Add the following:

(a) the total expenditures itemized on Schedule F1;
(b) the total political expenditures itemized on Schedule F2;
(c) the total political expenditures itemized on Schedule F4;
(d) the total political expenditures itemized on Schedule G;
(e) the total political expenditures itemized on Schedule H; and
(f) the amount you entered on line 3.

Enter that total on line 4.

Enter a “0” if you did not make any expenditures during the period covered.

Line 5- Total Political Contributions Maintained: Enter the total amount of political contributions, including interest or other income on those contributions, maintained as of the last day of the reporting period. Enter “0” if you do not maintain political contributions, including interest or other income on those contributions, as of the last day of the reporting period. This is different from the total contributions reported on line 2. Only contributions accepted during the period covered by the report are entered on line 2.

The law requires you to disclose the total amount of political contributions accepted, including interest or other income on those contributions, maintained in one or more accounts in which political contributions are deposited as of the last day of the reporting period.

The “total amount of political contributions maintained” includes the total amount of political contributions maintained in one or more accounts, including the balance on deposit in banks, savings and loan institutions and other depository institutions; the present value of any investments that can be readily converted to cash, such as

certificates of deposit, money market accounts, stocks, bonds, treasury bills, etc.; and the balance of political contributions accepted and held in any online fundraising account over which the filer can exercise control by making a withdrawal, expenditure, or transfer.

The total amount of political contributions maintained does ***not*** include personal funds that the filer intends to use for political expenditures, *unless* the personal funds have been disclosed as a loan to your campaign and deposited into an account in which political contributions are held as permitted by section 253.0351(c) of the Election Code. Any unexpended funds from such a loan are required to be included in the total amount of political contributions maintained as of the last day of the reporting period. Note: Personal funds deposited in an account in which political contributions are held are subject to the personal use restrictions.

Line 6- Total Principal Amount of All Outstanding Loans: Enter the aggregate outstanding principal amount of all loans accepted for campaign or officeholder purposes as of the last day of the reporting period. Enter a "0" if you did not accept any loans during the period covered and have no outstanding loans as of the last day of the reporting period. This is different from the information reported on Schedule E. This line must include outstanding principal of loans made in this reporting period as well as outstanding principal of loans made previously.

18. AFFIDAVIT: Complete this section only after you have completed all applicable sections and schedules. You must always sign a report that you file. You must complete this section even if you have no schedules to attach. ***Only the candidate or officeholder filing the report may sign the affidavit***.

PAGE 3

19. C/OH (CANDIDATE/OFFICEHOLDER) NAME: Enter your full name.

20. FILER ID: See instructions for section 1.

21. SCHEDULE SUBTOTALS: Complete this section only after you have completed all applicable schedules.

Check the appropriate boxes to indicate which schedules are attached to your report. If a schedule is not included in the report, leave the check box blank.

Line 1- Schedule A1: Add the total amount of contributions itemized on Schedule A1 to the amount of unitemized monetary political contributions accepted during the period covered. Enter that total on line 1. Enter a "0" if you did not accept any contributions during the period covered.

Line 2- Schedule A2: Add the total amount of non-monetary in-kind contributions itemized on Schedule A2 to the amount of unitemized non-monetary in-kind contributions accepted during the period covered. Enter that total on line 2. Enter a "0"

if you did not accept any non-monetary in-kind contributions during the period covered.

Line 3- Schedule B: Add the total amount of pledged contributions itemized on Schedule B to the amount of unitemized pledged contributions accepted during the period covered. Enter that total on line 3. Enter a "0" if you did not accept any pledged contributions during the period covered.

Line 4- Schedule E: Add the total amount of loans itemized on Schedule E to the amount of unitemized loans accepted during the period covered. Enter that total on line 4. Enter a "0" if you did not accept any loans during the period covered.

Line 5- Schedule F1: Add the total amount of political expenditures from political contributions itemized on Schedule F1 to the amount of unitemized political expenditures from political contributions made during the period covered. Enter that total on line 5. Enter a "0" if you did not make any political expenditures from political contributions during the period covered.

Line 6- Schedule F2: Add the total amount of unpaid incurred obligations itemized on Schedule F2 to the amount of unitemized unpaid obligations incurred during the period covered. Enter that total on line 6. Enter a "0" if you did not incur any unpaid obligations during the period covered.

Line 7- Schedule F3: Enter the total amount of investments purchased from political contributions itemized on Schedule F3. Enter a "0" if you did not purchase any investments from political contributions during the period covered.

Line 8- Schedule F4: Add the total amount of expenditures made by a credit card itemized on Schedule F4 to the amount of unitemized expenditures made by a credit card during the period covered. Enter that total on line 8. Enter a "0" if you did not make any expenditures by credit card during the period covered.

Line 9- Schedule G: Add the total amount of political expenditures from personal funds itemized on Schedule G to the amount of unitemized political expenditures from personal funds made during the period covered. Enter that total on line 9. Enter a "0" if you did not make any political expenditures from personal funds during the period covered.

Line 10- Schedule H: Enter the total amount of payments from political contributions to a business of the candidate or officeholder itemized on Schedule H. Enter a "0" if you did not make any payments from political contributions to a business of the candidate or officeholder during the period covered.

Line 11- Schedule I: Enter the total amount of non-political expenditures from political contributions itemized on Schedule I. Enter a "0" if you did not make any non-political expenditures from political contributions during the period covered.

Line 12- Schedule K: Enter the total amount of interests, credits, gains, refunds, and contributions returned to the filer itemized on Schedule K. Enter a “0” if you did not have any such activity during the period covered.

SCHEDULE A1: MONETARY POLITICAL CONTRIBUTIONS

These instructions are for candidates and officeholders using SCHEDULE A1: MONETARY POLITICAL CONTRIBUTIONS.

Use this schedule to disclose information about monetary campaign and officeholder contributions accepted during the reporting period. Do not enter on this schedule information on non-monetary, in-kind contributions, pledges, loans, or guarantees of loans. Once you actually receive pledged money, it must be reported on Schedule A1. (Report non-monetary, in-kind contributions on Schedule A2; report pledges on Schedule B; report loans and guarantees of loans on Schedule E.)

Itemization: You must enter incoming monetary contributions that exceed $50 from one person during a reporting period on this schedule. If you accepted two or more contributions from the same person, the total of which exceeds $50, enter each contribution separately. Although you are not required to do so, you may also report contributions from one person that do not exceed $50 in the period on this schedule. If you do not itemize contributions of $50 and less on this schedule, you must total all such contributions and report them on the Cover Sheet, page 2, section 17, line 1.

Each numbered item in these instructions corresponds to the same numbered item on the form.

1. **TOTAL PAGES SCHEDULE A1:** After you have completed Schedule A1, count the total number of pages. Each side of a two-sided form counts as one page.

2. **FILER NAME:** Enter your full name.

3. **FILER ID:** See instructions for Cover Sheet, page 1, section 1.

4. **DATE:** Enter the date you ***accepted*** the contribution. Accepting a contribution is different from receiving a contribution. You accept a contribution when you decide to accept it rather than reject it. This may or may not be the same day that you receive the contribution.

5. **FULL NAME OF CONTRIBUTOR:** Enter the full name of the contributor. If the contributor is an individual, enter the full first and last name, and suffix (Jr., III, etc.) if applicable. If the contributor is an entity, enter the full name of the entity.

   "Out-of-State PAC" box: If the contributor is an out-of-state political committee, check the box. Certain restrictions apply to contributions from out-of-state PACS. The fact that a political committee has a mailing address outside of Texas does not mean that the committee is an out-of-state PAC for purposes of these restrictions. A political committee that has a campaign treasurer appointment on file in Texas is not an out-of-state PAC. A political committee that makes most of its political expenditures outside of Texas may be an out-of-state PAC. A political committee must determine if it is an out-of-state PAC.

   If the contributor is an out-of-state political committee from which you accepted more than $500 in the reporting period (including pledges or loans from sources

other than financial institutions that have been in business for more than a year), you must include one of the following with your report:

- a written statement, certified by an officer of the out-of-state political committee, listing the full name and address of each person who contributed more than $100 to the out-of-state political committee during the 12 months immediately preceding the contribution; ***or***

- a copy of the out-of-state political committee's statement of organization filed as required by law with the FEC and certified by an officer of the out-of-state committee.

If the contributor is an out-of-state political committee from which you accepted $500 or less (including pledges) during the reporting period, you must include one of the following with your report:

- a copy of the out-of-state political committee's statement of organization filed as required by law with the FEC and certified by an officer of the out-of-state committee; ***or***

- a document listing the committee's name, address and phone number; the name of the person appointing the committee's campaign treasurer; and the name, address and phone number of the committee's campaign treasurer.

"ID #" Line (Electronic Filing Only): If you are filing your report electronically, you may enter in this field the out-of-state committee's Federal Election Commission (FEC) identification number. If you do not have an FEC # for the out-of-state PAC or are not filing electronically with the Commission, you must provide other documentation as explained above.

6. **CONTRIBUTOR ADDRESS:** Enter the complete address of the contributor.

7. **AMOUNT OF CONTRIBUTION:** Enter the amount of the contribution.

8. **PRINCIPAL OCCUPATION OR JOB TITLE:** Candidates for and holders of statewide offices in the executive branch and candidates for and holders of legislative offices must disclose the principal occupation or job title of an individual from whom the candidate or officeholder has accepted contributions (including pledges) of $500 or more during the reporting period. In other circumstances, filers are not required to report this information but may do so.

9. **EMPLOYER:** Candidates for and holders of statewide offices in the executive branch and candidates for and holders of legislative offices must disclose the employer of an individual from whom the candidate or officeholder has accepted contributions (including pledges) of $500 or more during the reporting period. In other circumstances, filers are not required to report this information but may do so.

SCHEDULE A2: NON-MONETARY (IN-KIND) POLITICAL CONTRIBUTIONS

These instructions are for candidates and officeholders using SCHEDULE A2: NON-MONETARY (IN-KIND) POLITICAL CONTRIBUTIONS.

Use this schedule to disclose information about non-monetary, in-kind campaign and officeholder contributions received during the reporting period. An in-kind contribution is a contribution of goods, services, or any other thing of value ***other than money*** that is given to your campaign. You are not required to include contributions of an individual's personal services or travel if the individual receives no compensation from any source for the services. Do not enter on this schedule information on monetary political contributions, pledges, loans, or guarantees of loans. Once you actually receive a pledged in-kind contribution, it must be reported on Schedule A2. (Report monetary contributions on Schedule A1; report pledges on Schedule B; report loans and guarantees of loans on Schedule E.)

Itemization: You must enter non-monetary (in-kind) contributions of goods, services, or other things of value that exceed $50 from one person during a reporting period on this schedule. If you accepted two or more non-monetary contributions from the same person, the total of which exceeds $50, enter each contribution separately. Although you are not required to do so, you may also report contributions from one person that do not exceed $50 in the period on this schedule. If you do not itemize contributions of $50 and less on this schedule, you must total all such contributions and report them on the Cover Sheet, page 2, section 17, line 1.

Each numbered item in these instructions corresponds to the same numbered item on the form.

1. **TOTAL PAGES SCHEDULE A2:** After you have completed Schedule A2, count the total number of pages. Each side of a two-sided form counts as one page.

2. **FILER NAME:** Enter your full name.

3. **FILER ID:** See instructions for Cover Sheet, page 1, section 1.

4. **TOTAL OF UNITEMIZED IN-KIND POLITICAL CONTRIBUTIONS:** Enter the total amount of in-kind political contributions of $50 or less that you accepted during the period covered that are not itemized on this schedule. If you choose to itemize an in-kind contribution of $50 or less on this schedule, do not include it in this total.

5. **DATE:** See instructions for Schedule A1, section 4.

6. **FULL NAME OF CONTRIBUTOR:** See instructions for Schedule A1, section 5.

   "Out-of-State PAC" box: See instructions for Schedule A1, section 5.

7. **CONTRIBUTOR ADDRESS:** Enter the complete address of the contributor.

8. **AMOUNT OF CONTRIBUTION:** Enter the fair market value of the in-kind contribution.

9. IN-KIND CONTRIBUTION DESCRIPTION: Enter a description of the contribution. The description should be sufficiently detailed to allow a person reviewing your report to understand what was contributed.

> **"Travel Outside of Texas" box:** If the contribution was for travel outside of Texas, please check the box and report this information on Schedule T.

10. PRINCIPAL OCCUPATION OR JOB TITLE: See instructions for Schedule A1, section 8.

11. EMPLOYER: See instructions for Schedule A1, section 9.

Sections 12-16 pertain to judicial candidates and officeholders only. Do not complete these sections. If you are a judicial candidate or officeholder, please use form JC/OH and the corresponding instructions.

SCHEDULE B: PLEDGED CONTRIBUTIONS

These instructions are for candidates and officeholders using SCHEDULE B: PLEDGED CONTRIBUTIONS.

Use this schedule to disclose information about pledges accepted during the reporting period for campaign or officeholder purposes. You are not required to include pledges of an individual's personal services or travel if the individual receives no compensation from any source for the services. Do not enter on this schedule information on contributions actually received, loans, or guarantees of loans. (Report contributions actually received on Schedule A1 or Schedule A2, as applicable; report loans and guarantees of loans on Schedule E.)

If you accept a pledge from a person to give you money, goods, services, or anything of value, that pledge is a reportable contribution and you must include the pledge on this schedule for the report covering the period in which you accept the pledge.

Itemization: You must itemize pledges that exceed $50 in the aggregate from one person during the reporting period. If you received pledges totaling more than $50 from one person during the reporting period, you must itemize all of those pledges, even if individual pledges were for $50 or less. Although you are not required to do so, you may also itemize pledges for $50 or less from one person. You must also disclose the receipt of the pledged contribution on Schedule A1 (used for monetary contributions) or A2 (used for non-monetary contributions), as applicable, in the reporting period in which you actually receive the pledged money or thing of value. If the pledge is accepted and received in the same reporting period, it is not required to be reported on Schedule B.

Note: See the Campaign Finance Guide for more information on pledges.

Each numbered item in these instructions corresponds to the same numbered item on the form.

1. **TOTAL PAGES SCHEDULE B:** After you have completed Schedule B, count the total number of pages. Each side of a two-sided form counts as one page.

2. **FILER NAME:** Enter your full name.

3. **FILER ID:** See instructions for Cover Sheet, page 1, section 1.

4. **TOTAL OF UNITEMIZED PLEDGES:** Enter the total amount of pledges that you accepted during the period that did not exceed $50 in the aggregate per person. Although you are not required to do so, you may also itemize pledges of $50 or less on this schedule. If you itemize some pledges of $50 or less, do not include those pledges in the total entered here. If you choose to itemize all pledges of $50 or less, do not enter a total amount here.

5. **DATE:** Enter the date you ***accepted*** the pledge. Accepting a pledge is different from receiving a contribution. You accept a pledge when you decide to accept it rather than reject it.

Pledge accepted and received in different reporting periods: If you accept a pledge in one reporting period and then receive the pledged money or other thing of value in a later reporting period, you will disclose the pledge on this schedule in the reporting period in which you accepted the pledge. You will also disclose the receipt of the pledged money or other thing of value on the appropriate incoming funds schedule (report monetary contributions on Schedule A1; report in-kind contributions on Schedule A2; report loans on Schedule E) in the reporting period in which you received the pledge.

Pledge received in same reporting period as accepted: If you receive a pledge in the same reporting period in which it was accepted, then you will not report the pledge on this schedule. You will only disclose the contribution on the appropriate incoming funds schedule (report monetary contributions on Schedule A1; report in-kind contributions on Schedule A2; report loans on Schedule E). The date of the contribution will be the date you accepted the pledged contribution, regardless of when the pledged contribution was actually received.

Pledge accepted but never received: You will disclose the pledge on this schedule in the reporting period in which you accepted the pledge. If you never actually receive the pledge, it is not necessary to correct your report to delete the pledge.

Example: In June a supporter promises that he will give Juan Garcia $1,000 in the last week before the November election. Juan accepts his promise. Juan must disclose the pledge on his July 15 report covering the period in which he accepted the pledge. (Note: When he receives the $1,000, he will disclose it as a monetary contribution on Schedule A1 of the report covering the period in which he received the money. Also, if he never receives the $1,000, he does not correct/amend his report to delete the entry for the pledge.)

6. **FULL NAME OF PLEDGOR:** Enter the full name of the person who made the pledge.

   "Out-of-State PAC" box: See instructions for Schedule A1, section 5.

7. **PLEDGOR ADDRESS:** Enter the complete address of the person who made the pledge.

8. **AMOUNT OF PLEDGE:** Enter the amount of the pledge or the fair market value of any pledged goods or services or other thing of value, as applicable.

9. **IN-KIND DESCRIPTION:** If the pledge was for goods or services or any other thing of value, enter a description of the pledged goods or services or other thing of value. The description should be sufficiently detailed to allow a person reviewing your report to understand what was pledged.

   "Travel Outside of Texas" box: If the pledged contribution was an in-kind contribution for travel outside of Texas, please check the box and report this information on Schedule T.

10. **PRINCIPAL OCCUPATION OR JOB TITLE:** See instructions for Schedule A1, section 8.

11. **EMPLOYER:** See instructions for Schedule A1, section 9.

You do not need Schedules C1-4 and D. These schedules are for political committees to report contributions from corporations and labor organizations. Candidates and officeholders are generally prohibited from accepting such contributions.

SCHEDULE E: LOANS

These instructions are for candidates and officeholders using SCHEDULE E: LOANS.

Use this schedule to disclose information about loans and guarantees of loans accepted during the reporting period for campaign or officeholder purposes. This schedule must also be used to disclose deposits of personal funds into an account in which political contributions are held as permitted by section 253.0351(c) of the Election Code. This schedule may also be used to disclose political expenditures from personal funds.

Loans to Your Campaign from Your Personal Funds: You may disclose political expenditures from personal funds as a loan to your campaign on Schedule E. Outgoing political expenditures made from that loan must then be disclosed as if they were made from political contributions. The amount you disclose as a loan from yourself in a reporting period may NOT exceed the amount you actually spent from personal funds in that reporting period. In other words, do not report a $100,000 loan to your campaign if the amount actually spent from your personal funds in the reporting period was $5,000. When you reimburse yourself, disclose the reimbursement as an outgoing political expenditure on Schedule F1. The reimbursement may not exceed the amount disclosed as a loan. (You may also disclose political expenditures from personal funds on Schedule G. See the Schedule G instructions below for more information.)

Personal Funds Deposited into a Political Account: If you deposit personal funds in an account in which political contributions are held, you must disclose the deposited amount as a loan on Schedule E and check the box indicating "Personal Funds Deposited into Political Account." Personal funds deposited in an account in which political contributions are held are subject to the personal use restriction. Disclose the outgoing political expenditures made from that loan as if they were made from political contributions. When you reimburse yourself, disclose the reimbursement as an outgoing political expenditure on Schedule F1. The reimbursement may not exceed the amount disclosed as a loan.

Itemization: You must itemize loans (including loans from personal funds) that exceed $50 that you accepted during the period from one person. If you accepted two or more loans from the same person, the total of which exceeds $50, itemize each loan separately. Although you are not required to do so, you may also itemize loans that do not exceed $50.

Each numbered item in these instructions corresponds to the same numbered item on the form.

1. **TOTAL PAGES SCHEDULE E:** After you have completed Schedule E, count the total number of pages. Each side of a two-sided form counts as one page.

2. **FILER NAME:** Enter your full name.

3. **FILER ID:** See instructions for Cover Sheet, page 1, section 1.

4. **TOTAL OF UNITEMIZED LOANS:** Enter the total amount of loans accepted during the reporting period that did not exceed $50 in the aggregate per person and were not from financial institutions.

   Although you are not required to do so, you may itemize loans of $50 or less from persons other than financial institutions on this schedule. If you itemize some loans of $50 or less, do not include those loans in the total you enter here. If you choose to itemize all loans of $50 or less, enter a "0" here.

5. **DATE OF LOAN:** Enter the date you ***accepted*** the loan.

6. **IS LENDER A FINANCIAL INSTITUTION?:** If you accepted the loan from a corporation that has been legally engaged in the business of making loans for more than one year, circle "Y" for yes. If you accepted the loan from any other source, circle "N" for no. A loan from a corporation that has not been legally engaged in the business of making loans for more than one year is a corporate contribution. Candidates and officeholders may not accept corporate contributions.

7. **NAME OF LENDER:** Enter the full name of the person or financial institution that made the loan. If the lender is an individual, enter the full first and last name and suffix (Jr., III, et.) if applicable. If the lender is an entity, enter the full name of the entity.

   "Out-of-State PAC" box: See instructions for Schedule A1, section 5.

   Note: See the Campaign Finance Guide for detailed information on accepting and reporting contributions from out-of-state political committees.

8. **LENDER ADDRESS:** Enter the complete address of the person or financial institution that made the loan.

9. **LOAN AMOUNT:** Enter the principal amount of the loan.

10. **INTEREST RATE:** Enter the interest rate.

11. **MATURITY DATE:** Enter the maturity date.

12. **PRINCIPAL OCCUPATION OR JOB TITLE:** Candidates for and holders of statewide offices in the executive branch and candidates for and holders of legislative offices must disclose the principal occupation or job title of each individual from whom the candidate or officeholder has accepted a loan (including a pledge of a loan) of $500 or more during the reporting period. Other types of filers are not required to report this information but may do so.

13. **EMPLOYER:** Candidates for and holders of statewide offices in the executive branch and candidates for and holders of legislative offices must disclose the full name of the employer of an individual from whom the candidate or officeholder has accepted a loan (including a pledge of a loan) of $500 or more during the reporting period. Other types of filers are not required to report this information but may do so.

14. **DESCRIPTION OF COLLATERAL:** If there is no collateral for the loan, check the "none" box and go to section 15. If there is collateral for the loan, enter a description of the collateral for the loan.

15. **"Check if personal funds were deposited into political account" box:** Check this box *only if* the loan is a deposit of your personal funds into an account in which political contributions are held as permitted by section 253.0351(c) of the Election Code. Political expenditures made from that loan, and any subsequent expenditures to reimburse the candidate or officeholder, must be reported as if they were made from political contributions. The reimbursement may not exceed the amount reported as a loan. Personal funds deposited in an account in which political contributions are held are subject to the personal use restrictions.

16. **GUARANTOR INFORMATION:** If there are no guarantors for the loan, check the "Not Applicable" box and go to the next loan. If you have no further loans to report, go to the next applicable schedule.

    A person who guarantees all or part of a loan makes a reportable contribution in the amount of the guarantee. You must report such a contribution on this schedule, and not on the contributions schedule.

17. **NAME OF GUARANTOR:** Enter the full name of the person guaranteeing the loan. If the guarantor is an individual, enter the full first and last name and suffix (Jr., III, etc.) if applicable. If the guarantor is an entity, enter the full name of the entity.

18. **GUARANTOR ADDRESS:** Enter the complete address of the guarantor.

19. **AMOUNT GUARANTEED:** Enter the dollar amount of the loan that the guarantor has agreed to guarantee.

20. **PRINCIPAL OCCUPATION:** Enter the principal occupation of the guarantor.

21. **EMPLOYER:** Enter the employer of the guarantor.

SCHEDULE F1: POLITICAL EXPENDITURES FROM POLITICAL CONTRIBUTIONS

These instructions are for candidates and officeholders using SCHEDULE F1: POLITICAL EXPENDITURES FROM POLITICAL CONTRIBUTIONS.

Use this schedule to disclose information about political expenditures from political contributions that were made during the reporting period. Do not enter on this schedule unpaid incurred obligations, political expenditures made from personal funds, the purchase of investments from political contributions, expenditures made by credit card, or payments from political contributions made to a business that you own or control. (Report unpaid incurred obligations on Schedule F2; report expenditures from personal funds on Schedule G; report the purchase of investments from political contributions on Schedule F3; report expenditures made by credit card on Schedule F4; and report payments from political contributions made to a business that you own or control on Schedule H.)

Expenditures Made by Credit Card: Effective July 5, 2015, you must disclose expenditures charged to a credit card on Schedule F4 and *not* on this schedule. When you pay the credit card bill, you must disclose the payment to the credit card company on Schedule F1 (used for political payments from political contributions), Schedule G (used for political payments from personal funds), Schedule H (used for payments from political contributions made to a business that you own or control), or Schedule I (used for nonpolitical payments from political contributions), as applicable. See instructions for Schedule F4: Expenditures Made by Credit Card for more information.

See the *Campaign Finance Guide for Candidates and Officeholders* for important restrictions regarding the use of political funds to rent or purchase real property.

Itemization: You must enter expenditures paid to one individual or entity during a reporting period that in the aggregate exceed $100 on this schedule. If you made more than one expenditure to the same payee, the total of which exceeded $100, enter each expenditure separately. Although you are not required to do so, you may also report expenditures to one person that do not exceed $100 in the period on this schedule. If you choose not to itemize expenditures of $100 and less on this schedule, you must total all unitemized expenditures and report them on the Cover Sheet, page 2, section 17, line 3.

Each numbered item in these instructions corresponds to the same numbered item on the form.

1. **TOTAL PAGES SCHEDULE F1:** After you have completed Schedule F1, count the total number of pages. Each side of a two-sided form counts as one page.

2. **FILER NAME:** Enter your full name.

3. **FILER ID:** See instructions for Cover Sheet, page 1, section 1.

4. **DATE:** Enter the date the expenditure payment was made. Remember: Expenditure obligations you incurred in this reporting period *but have not yet paid* are entered on Schedule F2. Expenditures made by credit card are entered on Schedule F4.

5. **PAYEE NAME:** Enter the full name of the person to whom the expenditure was made.

   Note: If you make an expenditure for goods or services to benefit another candidate, officeholder, or committee, enter the name of the vendor who sold you the goods or services. Do not enter the name of the person for whose benefit you made the expenditure. Include that information under section 8, "Purpose of Expenditure."

6. **AMOUNT:** Enter the exact amount of the expenditure.

7. **PAYEE ADDRESS:** Enter the complete address of the person to whom the expenditure was made.

8. **PURPOSE OF EXPENDITURE:** You must disclose the purpose of the expenditure in two parts: Category and Description. Merely disclosing the category of goods, services, or other thing of value for which the expenditure is made does not adequately describe the purpose of an expenditure.

   (a) Category: Select a category of goods, services, or other thing of value for which an expenditure is made. If none of the listed categories apply, select "Other" and enter your own category. Examples of acceptable categories include:

   Advertising Expense
   Accounting/Banking
   Consulting Expense
   Contributions/Donations Made By Candidate/Officeholder/Political Committee
   Credit Card Payment
   Event Expense
   Fees
   Food/Beverage Expense
   Gifts/Awards/Memorials Expense
   Legal Services
   Loan Repayment/Reimbursement
   Office Overhead/Rental Expense
   Polling Expense
   Printing Expense
   Salaries/Wages/Contract Labor
   Solicitation/Fundraising Expense
   Transportation Equipment and Related Expense
   Travel In District
   Travel Out Of District
   Other

   (b) Description: Enter a brief statement or description of the candidate or officeholder activity that is conducted by making the expenditure. The brief statement or description must include the item or service purchased and must be sufficiently specific, when considered within the context of the description of the category, to make the reason for the expenditure clear. Merely disclosing the category of goods, services, or other thing of

value for which the expenditure is made does not adequately describe the purpose of an expenditure.

For examples of acceptable ways to disclose the purpose of an expenditure, please see the "Examples: Purpose of Expenditures" on page 46.

"Check if travel outside of Texas" box: Check this box if the expenditure is for travel outside of Texas. The description of a political expenditure for travel outside of the state of Texas must include detailed information. Please report this information on Schedule T.

"Check if Austin, TX, officeholder living expense" box: For expenditures made on or after July 1, 2014, check this box if the expenditure is an officeholder expense for living in Austin, Texas.

9. DIRECT CAMPAIGN EXPENDITURE TO BENEFIT CANDIDATE/OFFICEHOLDER: If you made a direct campaign expenditure to benefit another candidate or officeholder, enter the full name of the candidate or officeholder and the name of the office sought or held, including the district, precinct, or other designation of the office, as applicable. (Attach additional sheets to list multiple candidates.) Do not complete this section if the expenditure was not a direct campaign expenditure.

A "direct campaign expenditure" to benefit another candidate is not a "political contribution" to that other candidate. A direct campaign expenditure is a campaign expenditure that you make on someone else's behalf and without the prior consent or approval of that person. This is in contrast to a political contribution, which the person has the opportunity to accept or reject.

Example: If you made expenditures to prepare and distribute an endorsement letter in support of a candidate after first asking for and getting the candidate's approval, you made an ***in-kind contribution***. However, if you did not get the candidate's approval ***before*** you made the expenditure, you made a ***direct campaign expenditure***.

SCHEDULE F2: UNPAID INCURRED OBLIGATIONS

These instructions are for candidates and officeholders using SCHEDULE F2: UNPAID INCURRED OBLIGATIONS.

Use this schedule to disclose information about obligations to make an expenditure that you incurred during the reporting period but have not yet paid. Do not enter on this schedule obligations that were incurred and paid during the reporting period, or other outgoing funds. (Report obligations incurred and paid during the reporting period on Schedule F1, F3, G, H, or I as appropriate, and report expenditures made by credit card on Schedule F4.)

See the *Campaign Finance Guide for Candidates and Officeholders* for important restrictions regarding the use of political funds to rent or purchase real property.

Itemization: Itemization requirements differ depending on whether the unpaid incurred obligation is for a political or non-political expenditure.

> Unpaid Incurred Political Obligations: You must enter political obligations incurred but not yet paid to one individual or entity during a reporting period that in the aggregate exceed $100 on this schedule. If you incurred more than one obligation to the same payee, the total of which exceeded $100, enter each expenditure separately. Although you are not required to do so, you may also report political obligations incurred to one person that do not exceed $100 in the period on this schedule. If you choose not to itemize incurred political obligations of $100 and less on this schedule, you must total all unitemized obligations and report them in section 4 of this Schedule. You must also include that amount in the total unitemized political expenditures of $100 or less on C/OH Cover Sheet, page 2, section 17, line 3.
>
> Unpaid Incurred Non-Political Obligations: You must enter non-political obligations incurred but not yet paid to one individual or entity during a reporting period on this schedule, regardless of the amount.

Each numbered item in these instructions corresponds to the same numbered item on the form.

1. **TOTAL PAGES SCHEDULE F2**: After you have completed Schedule F2, count the total number of pages. Each side of a two-sided form counts as one page.

2. **FILER NAME:** Enter your full name.

3. **FILER ID:** See instructions for Cover Sheet, page 1, section 1.

4. **TOTAL OF UNITEMIZED UNPAID INCURRED OBLIGATIONS:** Enter the total amount of political obligations incurred during the reporting period that do not exceed $100 in the aggregate per person, unless itemized on this schedule. You are not required to itemize unpaid incurred political obligations of $100 or less, but if you choose to do so, do not include those unpaid incurred obligations in the total you enter here.

5. **DATE:** Enter the date the obligation was incurred. Obligations you incurred ***and*** paid during the reporting period are not entered on this schedule.

6. **PAYEE NAME:** See instructions for Schedule F1, section 5.

   Note: If you incurred an obligation for goods or services to benefit another candidate, officeholder, or committee, enter the name of the vendor of the goods or services. Do not enter the name of the person for whose benefit you incurred the obligation. Include that information under section 10, "Purpose of Expenditure."

7. **AMOUNT:** Enter the exact amount of the incurred obligation.

8. **PAYEE ADDRESS:** Enter the complete address of the person to whom the obligation is owed.

9. **TYPE OF EXPENDITURE:** Check only one box to indicate whether the incurred obligation was political or non-political.

   A non-political expenditure is an expenditure that is neither a campaign expenditure nor an officeholder expenditure. As a practical matter, ***very few*** expenditures made from political contributions are non-political expenditures. For instance, expenditures for administrative expenses, banking fees, and professional dues are typically political expenditures.

10. **PURPOSE OF EXPENDITURE:** See instructions for Schedule F1, section 8.

11. **DIRECT CAMPAIGN EXPENDITURE TO BENEFIT CANDIDATE/OFFICEHOLDER:** See instructions for Schedule F1, section 9.

SCHEDULE F3: PURCHASE OF INVESTMENTS FROM POLITICAL CONTRIBUTIONS

These instructions are for candidates and officeholders using SCHEDULE F3: PURCHASE OF INVESTMENTS FROM POLITICAL CONTRIBUTIONS.

Use this schedule to disclose information about investments purchased from political contributions during the reporting period. Do not enter on this schedule political expenditures from political contributions, unpaid incurred obligations, expenditures made by credit card, political expenditures made from personal funds, or payments from political contributions made to a business that you own or control. (Report political expenditures from political contributions on Schedule F1; report unpaid incurred obligations on Schedule F2; report expenditures made by credit card on Schedule F4; report expenditures from personal funds on Schedule G; and report payments from political contributions made to a business that you own or control on Schedule H.)

See the *Campaign Finance Guide for Candidates and Officeholders* for important restrictions regarding the use of political funds to rent or purchase real property.

Itemization: You must enter investments purchased with political contributions during a reporting period that in the aggregate exceed $100 on this schedule. Although you are not required to do so, you may also report investments purchased with political contributions that do not exceed $100 in the period on this schedule.

Each numbered item in these instructions corresponds to the same numbered item on the form.

1. **TOTAL PAGES SCHEDULE F3**: After you have completed Schedule F3, count the total number of pages. Each side of a two-sided form counts as one page.

2. **FILER NAME:** Enter your full name.

3. **FILER ID:** See instructions for Cover Sheet, page 1, section 1.

4. **DATE:** Enter the date you purchased the investment.

5. **NAME OF PERSON FROM WHOM INVESTMENT IS PURCHASED:** Enter the full name of the person or entity from whom you purchased the investment. If you purchased the investment from an individual, enter the full first and last name, and suffix (Jr., III, etc.) if applicable (title is optional). If you purchased the investment from an entity, enter the full name of the entity.

6. **ADDRESS OF PERSON FROM WHOM INVESTMENT IS PURCHASED:** Enter the complete address of the person or entity from whom you purchased the investment.

7. **DESCRIPTION OF INVESTMENT:** Enter a brief statement or description of the investment. For example, “Ten shares of stock in ABC company.”

8. **AMOUNT OF INVESTMENT:** Enter the amount of the investment purchased.

SCHEDULE F4: EXPENDITURES MADE BY CREDIT CARD

These instructions are for candidates and officeholders using SCHEDULE F4: EXPENDITURES MADE BY CREDIT CARD.

Use this schedule to disclose information about expenditures made by a credit card. Effective July 5, 2015, you must disclose expenditures charged to a credit card on this schedule and identify the individual, entity, or vendor who receives payment from the credit card company. When you pay the credit card bill, you must disclose the payment to the credit card company on Schedule F1 (used for political payments from political contributions), Schedule G (used for political payments from personal funds), Schedule H (used for payments from political contributions made to a business that you own or control), or Schedule I (used for nonpolitical payments from political contributions), as applicable.

Do not enter on this schedule political expenditures from political contributions, unpaid incurred obligations, political expenditures made from personal funds, or payments from political contributions made to a business that you own or control. (Report political expenditures from political contributions on Schedule F1; report unpaid incurred obligations on Schedule F2; report the purchase of investments from political contributions on Schedule F3; report expenditures from personal funds on Schedule G; and report payments from political contributions made to a business that you own or control on Schedule H.)

For examples regarding the disclosure of expenditures made by credit card, please see "Examples: Reporting Expenditures Made by Credit Card" on page 42.

Itemization: Itemization requirements differ depending on whether the expenditure made by a credit card is for a political or non-political expenditure.

> Political Expenditures Made by Credit Card: You must itemize political expenditures made by credit card that exceed $100 (in the aggregate) to a single payee. If you made two or more expenditures to the same payee, the total of which exceeded $100, enter each expenditure made by credit card separately. Although you are not required to do so, you may also report political expenditures made by credit card that do not exceed $100 in the reporting period on this schedule. If you choose not to itemize political expenditures made by credit card of $100 and less on this schedule, you must total all unitemized political expenditures and report them in section 4 of this Schedule. You must also include that amount in the total unitemized political expenditures of $100 or less on C/OH Cover Sheet, page 2, section 17, line 3.
>
> Non-Political Expenditures Made by Credit Card: You must itemize any non-political expenditure made by credit card, regardless of the amount.

Each numbered item in these instructions corresponds to the same numbered item on the form.

1. **TOTAL PAGES SCHEDULE F4:** After you have completed Schedule F4, count the total number of pages. Each side of a two-sided form counts as one page.

2. **FILER NAME:** Enter your full name.

3. **FILER ID:** See instructions for Cover Sheet, page 1, section 1.
4. **TOTAL OF UNITEMIZED EXPENDITURES CHARGED TO A CREDIT CARD:** Enter the total amount of political expenditures charged to a credit card during the reporting period that do not exceed $100 in the aggregate per person, unless itemized on this schedule. You are not required to itemize political expenditures made by credit card of $100 or less, but if you choose to do so, do not include those political expenditures made by credit card in the total you enter here.

5. **DATE:** Enter the date you made the expenditure by credit card.

   Note***:*** There is a special reporting rule for expenditures made by credit card. For reports due 30 days and 8 days before an election (pre-election reports) and for runoff reports, the date of the credit card expenditure is the date the credit card is used. For other reports, the date of the credit card expenditure is either the date of the charge or the date the credit card statement is received. *A filer can never go wrong by disclosing the date of the expenditure as the date of the charge.*

6. **PAYEE NAME:** See instructions for Schedule F1, section 5. Disclose the name of the vendor who sold you the goods or services as the payee, NOT the credit card company. You do not report the name of the credit card company on this schedule.

   Note: If you made an expenditure for goods or services to benefit another candidate, officeholder, or committee, enter the name of the vendor of the goods or services. Do not enter the name of the person for whose benefit you made the expenditure. Include that information under section 10, "Purpose of Expenditure."

7. **AMOUNT:** Enter the amount of the credit card expenditure.

8. **PAYEE ADDRESS:** Enter the complete address of the payee of the credit card expenditure.

9. **TYPE OF EXPENDITURE:** Check only one box to indicate whether the credit card expenditure was political or non-political.

   A non-political expenditure is an expenditure that is neither a campaign expenditure nor an officeholder expenditure. As a practical matter, ***very few*** expenditures made from political contributions are non-political expenditures. For instance, expenditures for administrative expenses, banking fees, and professional dues are typically political expenditures.

10. **PURPOSE OF EXPENDITURE:** See instructions for Schedule F1, section 8.

    Note***:*** Do not choose "Credit Card Payment" as the category for an expenditure made by credit card when an individual, entity, or vendor receives payment from the credit card company. Instead, choose the category that corresponds to the goods, services, or other thing of value purchased from the individual, entity, or vendor.

11. DIRECT CAMPAIGN EXPENDITURE TO BENEFIT CANDIDATE/OFFICEHOLDER:
See instructions for Schedule F1, section 9.

SCHEDULE G: POLITICAL EXPENDITURES MADE FROM PERSONAL FUNDS

These instructions are for candidates and officeholders using SCHEDULE G: POLITICAL EXPENDITURES MADE FROM PERSONAL FUNDS.

You may use this schedule to disclose information about political expenditures from personal funds that were made during the reporting period. Alternatively, you may choose to disclose political expenditures from personal funds as a loan on Schedule E (see the Schedule E instructions above for more information). Do not enter on this schedule information about personal funds deposited in an account in which political contributions are held as permitted by section 253.0351(c) of the Election Code. (Report the deposit of personal funds into a political account as a loan on Schedule E.)

Expenditures Made by Credit Card: Effective July 5, 2015, you must disclose expenditures charged to a credit card on Schedule F4 and *not* on this schedule. When you pay the credit card bill, you must disclose the payment to the credit card company on Schedule F1 (used for political payments from political contributions), Schedule G (used for political payments from personal funds), Schedule H (used for payments from political contributions made to a business that you own or control), or Schedule I (used for nonpolitical payments from political contributions), as applicable. See instructions for Schedule F4: Expenditures Made by Credit Card for more information.

If you intend to seek reimbursement ***in any amount*** from political contributions for a political expenditure made from personal funds, you must either report the expenditure on Schedule E or itemize the expenditure on this schedule and check the box in Section 6 to indicate that you intend to seek reimbursement from political contributions. ***You may not correct a report to allow reimbursement.*** When you reimburse yourself, disclose the reimbursement as an outgoing political expenditure on Schedule F1.

See the Campaign Finance Guide for important restrictions regarding the use of political funds to rent or purchase real property.

Itemization: If you choose to report political expenditures from personal funds on this schedule, you must itemize political expenditures paid to one individual or entity during a reporting period that in the aggregate exceed $100 on this schedule. If you made more than one expenditure to the same payee, the total of which exceeded $100, enter each expenditure separately. Although you are not required to do so, you may also report expenditures to one person that do not exceed $100 in the period on this schedule. You must total all political expenditures from personal funds that you do not itemize on this schedule and include them in the total of unitemized political expenditures on the C/OH Cover Sheet, page 2, section 17, line 3.

Officeholder expenditures from personal funds for which you do not intend to seek reimbursement are not required to be reported on this schedule or included in the total of unitemized political expenditures.

Each numbered item in these instructions corresponds to the same numbered item on the form.

1 **TOTAL PAGES SCHEDULE G:** After you have completed Schedule G, count the total number of pages. Each side of a two-sided form counts as one page.

2. **FILER NAME:** Enter your full name.

3. **FILER ID:** See instructions for Cover Sheet, page 1, section 1.

4. **DATE:** Enter the date the expenditure was made.

5. **PAYEE NAME:** See instructions for Schedule F1, section 7.

6. **AMOUNT:** Enter the exact amount of the expenditure.

   "Reimbursement from Political Contributions Intended" box: Check this box if you intend to reimburse yourself for the expenditure. (In order to be reimbursed from political contributions in any amount for an expenditure made out of personal funds, you must itemize the expenditure on this schedule and check this box or you must report the expenditure as a loan to yourself on Schedule E.)

7. **PAYEE ADDRESS:** Enter the complete address of the person to whom the expenditure was made.

8. **PURPOSE OF EXPENDITURE:** See instructions for Schedule F1, section 8.

9. **DIRECT CAMPAIGN EXPENDITURE TO BENEFIT CANDIDATE/OFFICEHOLDER:** See instructions for Schedule F1, section 9.

SCHEDULE H: PAYMENT FROM POLITICAL CONTRIBUTIONS TO A BUSINESS OF C/OH

These instructions are for candidates and officeholders using SCHEDULE H: PAYMENT FROM POLITICAL CONTRIBUTIONS TO A BUSINESS OF C/OH.

Use this schedule to disclose information about payments from political contributions that were made to a business in which you have an interest of more than 10%, a position on the governing body, or a position as an officer. Do not enter on this schedule other payments from political contributions made during the reporting period.

See the *Campaign Finance Guide for Candidates and Officeholders* for a discussion on the important restrictions on making and reporting payments from political contributions to a business in which you have an interest.

This schedule is for payments to a business in which you have one or more of the following interests or positions:

1) a participating interest of more than 10%;
2) a position on the governing body of the business; or
3) a position as an officer of the business.

Itemization: You must enter all payments from political contributions made to certain businesses (as defined above) of a candidate or officeholder made during the reporting period on this schedule, regardless of the amount.

Each numbered item in these instructions corresponds to the same numbered item on the form.

1. **TOTAL PAGES SCHEDULE H:** After you have completed Schedule H, count the total number of pages. Each side of a two-sided form counts as one page.

2. **FILER NAME:** Enter your full name.

3. **FILER ID:** See instructions for Cover Sheet, page 1, section 1.

4. **DATE:** Enter the date you made the payment.

5. **BUSINESS NAME:** Enter the full name of the business to which you made the payment.

6. **AMOUNT:** Enter the dollar amount of the payment.

7. **BUSINESS ADDRESS:** Enter the complete address of the business to which you made the payment.

8. **PURPOSE OF EXPENDITURE:** See instructions for Schedule F1, section 8.

9. **DIRECT CAMPAIGN EXPENDITURE TO BENEFIT CANDIDATE/OFFICEHOLDER:** See instructions for Schedule F1, section 9.

SCHEDULE I: NON-POLITICAL EXPENDITURES MADE FROM POLITICAL CONTRIBUTIONS

These instructions are for candidates and officeholders using SCHEDULE I: NON-POLITICAL EXPENDITURES MADE FROM POLITICAL CONTRIBUTIONS.

Use this schedule to disclose information about non-political expenditures from political contributions made during the reporting period. Do not enter political expenditures on this schedule. Also, do not enter non-political expenditure obligations you incurred in this reporting period but have not yet paid or non-political expenditures made by credit card. (Report unpaid incurred obligations on Schedule F2; report expenditures made by a credit card on Schedule F4.)

Expenditures Made by Credit Card: Effective July 5, 2015, you must disclose non-political expenditures charged to a credit card on Schedule F4 and *not* on this schedule. When you pay the credit card bill, you must disclose the payment to the credit card company on Schedule F1 (used for political payments from political contributions), Schedule G (used for political payments from personal funds), Schedule H (used for payments from political contributions made to a business that you own or control), or Schedule I (used for nonpolitical payments from political contributions), as applicable. See instructions for Schedule F4: Expenditures Made by Credit Card for more information.

Itemization: You must enter all non-political expenditures from political contributions on this schedule, regardless of the amount. A non-political expenditure is an expenditure that is neither a campaign expenditure nor an officeholder expenditure. As a practical matter, ***very few*** expenditures made from political contributions are non-political expenditures. For instance, expenditures for administrative expenses, banking fees, and professional dues are typically political expenditures. You may not convert political contributions to personal use.

Each numbered item in these instructions corresponds to the same numbered item on the form.

1. **TOTAL PAGES SCHEDULE I:** After you have completed Schedule I, count the total number of pages. Each side of a two-sided form counts as one page.

2. **FILER NAME:** Enter your full name.

3. **FILER ID:** See instructions for Cover Sheet, page 1, section 1.

4. **DATE:** Enter the date the expenditure payment was made.

5. **PAYEE NAME:** See instructions for Schedule F1, section 5.

6. **AMOUNT:** Enter the exact amount of the expenditure payment.

7. **PAYEE ADDRESS:** Enter the complete address of the person to whom the expenditure was made.

8. **PURPOSE OF EXPENDITURE:** See instructions for Schedule F1, section 8.

SCHEDULE K: INTEREST, CREDITS, GAINS, REFUNDS, AND CONTRIBUTIONS RETURNED TO FILER

These instructions are for candidates and officeholders using SCHEDULE K: INTEREST, CREDITS, GAINS, REFUNDS, AND CONTRIBUTIONS RETURNED TO FILER.

Use this schedule to report information regarding any credit, interest, rebate, refund, reimbursement, or return of a deposit fee resulting from the use of a political contribution or an asset purchased with a political contribution, any proceeds of the sale of an asset purchased with a political contribution, the amount of which exceeds $100, and any other gain from a political contribution received during the reporting period.

Itemization: You must enter interest, credits, gains, refunds and returned contributions received during a reporting period that in the aggregate exceed $100 on this schedule. Although you are not required to do so, you may also report any credit/gain/refund, or interest that does not exceed $100 in the period on this schedule.

Each numbered item in these instructions corresponds to the same numbered item on the form.

1. **TOTAL PAGES SCHEDULE K:** After you have completed Schedule K, count the total number of pages. Each side of a two-sided form counts as one page.

2. **FILER NAME:** Enter your full name.

3. **FILER ID:** See instructions for Cover Sheet, page 1, section 1.

4. **DATE:** Enter the date the credit/gain/refund was received or the interest was earned, as applicable.

5. **NAME OF PERSON FROM WHOM AMOUNT IS RECEIVED:** Enter the full name of the person or business from whom the credit/gain/refund/returned contribution or interest was received.

6. **ADDRESS OF PERSON FROM WHOM AMOUNT IS RECEIVED:** Enter the complete address of the person or business from whom the credit/gain/refund/returned contribution or interest was received.

7. **PURPOSE FOR WHICH AMOUNT IS RECEIVED:** Enter a brief statement or description of the purpose for which the amount was received (for example, “phone service deposit return” “returned contribution” or “interest on savings account”).

   “Check if political contribution returned to filer” box: If the incoming credit/gain was originally made by you in the form of a political contribution to another candidate or political committee and was returned to you in this reporting period, check this box.

8. **AMOUNT:** Enter the exact dollar amount of the credit/gain/refund/returned contribution, or interest.

SCHEDULE T: IN-KIND CONTRIBUTIONS OR POLITICAL EXPENDITURES FOR TRAVEL OUTSIDE OF TEXAS

These instructions are for candidates and officeholders using SCHEDULE T: IN-KIND CONTRIBUTIONS OR POLITICAL EXPENDITURES FOR TRAVEL OUTSIDE OF TEXAS.

Use this schedule to disclose information about contributions accepted or expenditures made during the reporting period. In addition to completing this schedule, you must also report the actual contribution or expenditure on the appropriate schedule or form. The law requires detailed information regarding in-kind contributions or political expenditures for travel outside of the state of Texas.

Each numbered item in these instructions corresponds to the same numbered item on the form.

1. **TOTAL PAGES SCHEDULE T:** After you have completed Schedule T, count the total number of pages. Each side of a two-sided form counts as one page.

2. **FILER NAME:** Enter the full name of the candidate, committee, or party on whose report you are including this schedule.

3. **FILER ID:** If you are filing with the Commission, enter your account number. If you do not file with the Commission, you are not required to enter an account number.

4. **NAME OF CONTRIBUTOR / CORPORATION OR LABOR ORGANIZATION / PLEDGOR / PAYEE:** Enter the full name of the contributor / corporation or labor organization / pledgor / payee as it appears on the schedule or form on which you reported the actual contribution or expenditure.

5. **CONTRIBUTION / EXPENDITURE REPORTED ON:** Check the appropriate box for the schedule or form on which you reported the actual contribution or expenditure.

6. **DATES OF TRAVEL:** Enter the dates on which the travel occurred.

7. **NAME OF PERSON(S) TRAVELING:** Enter the full name of the person or persons traveling on whose behalf the travel was accepted or on whose behalf the expenditure was made.

8. **DEPARTURE CITY OR NAME OF DEPARTURE LOCATION:** Enter the name of the departure city or the name of each departure location.

9. **DESTINATION CITY OR NAME OF DESTINATION LOCATION:** Enter the name of the destination city or the name of each destination location.

10. **MEANS OF TRANSPORTATION:** Enter the method of travel (e.g., airplane, bus, boat, car, etc.)

11. **PURPOSE OF TRAVEL:** Enter the campaign or officeholder purpose of the travel, including the name of a conference, seminar, or other event.

FORM C/OH-FR: DESIGNATION OF FINAL REPORT

These instructions are for candidates and officeholders using Form C/OH-FR: C/OH REPORT: DESIGNATION OF FINAL REPORT. A final report must include this form (Form C/OH-FR) and the CAMPAIGN FINANCE REPORT (Form C/OH) with the "Final Report" box checked on page 1, section 9. It must also include Schedules A1, A2, B, E, F1, F2, F3, F4, G, H, I, K, and T, as applicable.

GENERAL INFORMATION

For filing purposes, you are a "candidate" as long as you have an appointment of campaign treasurer on file. If you do not expect to accept any further campaign contributions or to make any further campaign expenditures, you may file a final report of contributions and expenditures. A final report terminates your appointment of campaign treasurer and relieves you of the obligation of filing further reports as a candidate.

If you do not have an appointment of campaign treasurer on file, you may not accept ***campaign*** contributions or make ***campaign*** expenditures. A payment on a campaign debt is a campaign expenditure. An officeholder who does not have an appointment of campaign treasurer on file may accept ***officeholder*** contributions and make ***officeholder*** expenditures.

The effect of filing a final report differs depending on whether you are an officeholder at the time you file a final report.

Officeholders Filing a Final Report: You will not have to worry about surplus political funds and assets until you cease to be an officeholder. You may still be required to file semiannual reports of contributions and expenditures as an officeholder. The only officeholders who are not required to file semiannual reports are local officeholders who do not exceed $500 in contributions or expenditures during the reporting period.

If you cease to be an officeholder at a time when you do not have a campaign treasurer appointment on file, and you retain political contributions, interest or other income from political contributions, or assets purchased with political contributions or interest or other income from political contributions after filing the last required report as an officeholder, you ***must*** file an annual report of unexpended contributions not earlier than January 1 and not later than January 15 of each year following the year in which you filed the last required report as an officeholder. You may not retain these unexpended funds longer than six years after the date you ceased to be an officeholder. For information about important restrictions regarding the use and reporting of unexpended contributions, see the Campaign Finance Guide.

Non-Officeholders Filing a Final Report: You will no longer be required to file reports ***unless*** you retain political contributions, interest or other income from political contributions, or assets purchased with political contributions or interest or other income from political contributions. If you retain any of those items, you must file an annual report of unexpended contributions not earlier than January 1 and not later than January 15 of each year after the year in which you filed your final report. You may not retain these unexpended funds longer than six years after the date of filing a final report. For information about important restrictions regarding the use and reporting of unexpended contributions, see the Campaign Finance Guide.

COMPLETING THE FORM

Each numbered item in these instructions corresponds to the same numbered item on the form.

1. **C/OH NAME:** Enter your full name.

2. **FILER ID:** If you are filing with the Commission, enter your Filer ID. If you do not file with the Commission, you are not required to enter a Filer ID.

3. **SIGNATURE:** You must sign this section to indicate that you understand the consequences of filing a final report.

4. **FILER WHO IS NOT AN OFFICEHOLDER:** Complete this section if you are not an officeholder at the time of filing your final report. Be sure to check the appropriate box in both sections A and B and sign on the "Signature" line.

5. **OFFICEHOLDER:** Complete this section if you are an officeholder at the time of filing your final report. You must check the box to indicate awareness of further filing requirements.

EXAMPLES: REPORTING EXPENDITURES MADE BY CREDIT CARD

This list is for illustrative purposes only. It is intended to provide helpful information and to assist filers in reporting expenditures made by credit card and payments made to credit card companies.

Example #1: Candidate Using Credit Card to Make Political Expenditures and Using Political Contributions to Pay the Credit Card Bill in the Same Reporting Period

A candidate for office uses her credit card to buy $1,000 in campaign office supplies from an office store. During the same reporting period, the candidate uses her credit card to buy $500 in political advertising signs from a sign company. During the same reporting period, the candidate makes a single payment from her political contributions account to pay the $1,500 credit card bill.

To report that activity, the candidate would report all of the following on a campaign finance report (Form C/OH) covering the period in which she made the credit card charges and sent the payment to the credit card company:

1. For the credit card charges: a $1,000 expenditure on the "Expenditures Made by Credit Card" Schedule (F4). The schedule identifies the office store as the payee of the expenditure and includes the address, date, amount, a category of the expenditure as "Office Overhead/Rental Expense," and a description as "Campaign Office Supplies." In Section 9 of the schedule, the box for "Political" is also checked. The candidate also reports the $500 expenditure on the "Expenditures Made by Credit Card" Schedule and identifies the sign company as the payee of the expenditure and includes the address, date, amount, a category of the expenditure as "Advertising Expense," and a description as "Political Advertising Signs." In Section 9 of the schedule, the box for "Political" is also checked.

2. For the payment to the credit card company: a $1,500 expenditure on the "Political Expenditures from Political Contributions" Schedule (F1). The schedule identifies the credit card company as the payee of the expenditure and includes the address, date, amount, a category of the expenditure as "Credit Card Payment," and a description as "Payment of credit card bill for credit card expenditures."

3. Both $1,500 amounts reported on each schedule will also be included in the appropriate totals sections of Cover Sheet Pages 2 and 3.

Example #2: Candidate Using Credit Card to Make a Political Expenditure and Using Personal Funds to Pay the Credit Card Bill in the Same Reporting Period

A candidate for *non-judicial* office uses his credit card to purchase $3,000 in political advertising materials from a print shop. During the same reporting period, the candidate makes a payment from his personal funds account to pay the $3,000 credit card bill.

To report that activity, the candidate would report all of the following on a campaign finance report (Form C/OH) covering the period in which he made the credit card charge and sent the payment to the credit card company:

1. For the credit card charge: a $3,000 expenditure on the "Expenditures Made by Credit Card" Schedule (F4). The schedule identifies the print shop as the payee of the expenditure and includes the address, date, amount, a category of the expenditure as "Advertising Expense," and a description as "Political Advertising Materials." In Section 9 of the schedule, the box for "Political" is also checked.

2. For the payment to the credit card company: a $3,000 expenditure on the "Political Expenditures Made from Personal Funds" Schedule (G). The schedule identifies the credit card company as the payee of the expenditure and includes the address, date, amount, a category of the expenditure as "Credit Card Payment," and a description as "Payment of credit card bill for political advertising materials." If the candidate intends to seek reimbursement from political contributions, the candidate may also check the appropriate box in Section 6.

3. Both $3,000 amounts reported on each schedule will also be included in the appropriate sections of Cover Sheet Pages 2 and 3.

Example #3: Political Committee Using Credit Card to Make a Political Expenditure and Using Political Contributions to Pay the Credit Card Bill in Different Reporting Periods

A general-purpose committee uses its credit card to buy $500 in political advertising in a newspaper. The committee receives the statement from the credit card company but does not send a payment until after the reporting period ends. When the committee sends a payment to the credit card company, it makes a $500 payment from its political contributions account.

To report the credit card charge, the committee's campaign treasurer would report all of the following on a campaign finance report (Form GPAC) covering the period in which it made the credit card charge:

1. A $500 expenditure on the "Expenditures Made by Credit Card" Schedule (F4). The schedule identifies the newspaper as the payee of the expenditure and includes the address, date, amount, a category of the expenditure as "Advertising Expense," and a description as "Political Advertising." In Section 9 of the schedule, the box for "Political" is also checked.

2. The $500 amount reported on the "Expenditures Made by Credit Card" Schedule (F4) will also be included in the appropriate sections of Cover Sheet Pages 2 and 3.

To report the payment to the credit card company, the committee's campaign treasurer would also report all of the following on a campaign finance report (Form GPAC) covering the period in which it made the payment to the credit card company:

1. A $500 expenditure on the "Political Expenditures from Political Contributions" Schedule (F1). The schedule identifies the credit card company as the payee of the

expenditure and includes the address, date, amount, a category of the expenditure as "Credit Card Payment," and a description as "Payment of credit card bill for political advertising."

2. The $500 amount reported on the "Political Expenditures from Political Contributions" Schedule (F1) will also be included in the appropriate sections of Cover Sheet Pages 2 and 3.

Example #4: Candidate Using Credit Card to Make a Political Expenditure and Using Political Contributions to Pay the Credit Card Bill in Different Reporting Periods

A candidate for *judicial* office uses her credit card to buy $500 in political advertising in a newspaper. The candidate receives the statement from the credit card company but does not send a payment until after the reporting period ends. When the candidate sends a payment to the credit card company, she makes a $500 payment from her political contributions account.

To report the credit card charge, the candidate would report all of the following on a campaign finance report (Form JC/OH) covering the period in which she made the credit card charge:

1. A $500 expenditure on the "Expenditures Made by Credit Card" Schedule (F4). The schedule identifies the newspaper as the payee of the expenditure and includes the address, date, amount, a category of the expenditure as "Advertising Expense," and a description as "Political Advertising." In Section 9 of the schedule, the box for "Political" is also checked.

2. The $500 amount reported on the "Expenditures Made by Credit Card" Schedule (F4) will also be included in the appropriate sections of Cover Sheet Pages 2 and 3.

To report the payment to the credit card company, the candidate would also report all of the following on a campaign finance report (Form JC/OH) covering the period in which the payment to the credit card company was made:

1. A $500 expenditure on the "Political Expenditures from Political Contributions" Schedule (F1). The schedule identifies the credit card company as the payee of the expenditure and includes the address, date, amount, a category of the expenditure as "Credit Card Payment," and a description as "Payment of credit card bill for political advertising."

2. The $500 amount reported on the "Political Expenditures from Political Contributions" Schedule (F1) will also be included in the appropriate sections of Cover Sheet Pages 2 and 3.

EXAMPLES: PURPOSE OF EXPENDITURES

This list is for illustrative purposes only. It is intended to provide helpful information and to assist filers in reporting the purpose of an expenditure. However, it is not, and is not intended to be, an exhaustive or an exclusive list of how a filer may permissibly report the purpose of an expenditure.

(1) Example: Candidate X is seeking the office of State Representative, District 2000. She purchases an airline ticket from ABC Airlines to attend a campaign rally within District 2000. The acceptable category for this expenditure is "travel in district." The candidate activity that is accomplished by making the expenditure is to attend a campaign rally. An acceptable brief statement is "airline ticket to attend campaign event."

(2) Example: Candidate X purchases an airline ticket to attend a campaign event outside of District 2000 but within Texas, the acceptable category is "travel out of district." The candidate activity that is accomplished by making the expenditure is to attend a campaign event. An acceptable brief statement is "airline ticket to attend campaign or officeholder event."

(3) Example: Candidate X purchases an airline ticket to attend an officeholder related seminar outside of Texas. The acceptable method for the purpose of this expenditure is by selecting the "travel out of district" category and completing the "Schedule T" (used to report travel outside of Texas).

(4) Example: Candidate X contracts with an individual to do various campaign related tasks such as work on a campaign phone bank, sign distribution, and staffing the office. The acceptable category is "salaries/wages/contract labor." The candidate activity that is accomplished by making the expenditure is to compensate an individual working on the campaign. An acceptable brief statement is "contract labor for campaign services."

(5) Example: Officeholder X is seeking re-election and makes an expenditure to purchase a vehicle to use for campaign purposes and permissible officeholder purposes. The acceptable category is "transportation equipment and related expenses" and an acceptable brief description is "purchase of campaign/officeholder vehicle."

(6) Example: Candidate X makes an expenditure to repair a flat tire on a campaign vehicle purchased with political funds. The acceptable category is "transportation equipment and related expenses" and an acceptable brief description is "campaign vehicle repairs."

(7) Example: Officeholder X purchases flowers for a constituent. The acceptable category is "gifts/awards/memorials expense" and an acceptable brief description is "flowers for constituent."

(8) Example: Political Committee XYZ makes a political contribution to Candidate X. The acceptable category is "contributions/donations made by candidate/officeholder/political committee" and an acceptable brief description is "campaign contribution."

(9) Example: Candidate X makes an expenditure for a filing fee to get his name on the ballot. The acceptable category is "fees" and an acceptable brief description is "candidate filing fee."

(10) Example: Officeholder X makes an expenditure to attend a seminar related to performing a duty or engaging in an activity in connection with the office. The acceptable category is “fees” and an acceptable brief description is “attend officeholder seminar.”

(11) Example: Candidate X makes an expenditure for political advertising to be broadcast by radio. The acceptable category is “advertising expense” and an acceptable brief description is “political advertising.” Similarly, Candidate X makes an expenditure for political advertising to appear in a newspaper. The acceptable category is “advertising expense” and an acceptable brief description is “political advertising.”

(12) Example: Officeholder X makes expenditures for printing and postage to mail a letter to all of her constituents, thanking them for their participation during the legislative session. Acceptable categories are “advertising expense” OR “printing expense” and an acceptable brief description is “letter to constituents.”

(13) Example: Officeholder X makes an expenditure to pay the campaign office electric bill. The acceptable category is “office overhead/rental expense” and an acceptable brief description is “campaign office electric bill.”

(14) Example: Officeholder X makes an expenditure to purchase paper, postage, and other supplies for the campaign office. The acceptable category is “office overhead/rental expense” and an acceptable brief description is “campaign office supplies.”

(15) Example: Officeholder X makes an expenditure to pay the campaign office monthly rent. The acceptable category is “office overhead/rental expense” and an acceptable brief description is “campaign office rent.”

(16) Example: Candidate X hires a consultant for fundraising services. The acceptable category is “consulting expense” and an acceptable brief description is “campaign services.”

(17) Example: Candidate/Officeholder X pays his attorney for legal fees related to either campaign matters or officeholder matters. The acceptable category is “legal services” and an acceptable brief description is “legal fees for campaign” or “for officeholder matters.”

(18) Example: Candidate/Officeholder X makes food and beverage expenditures for a meeting with her constituents. The acceptable category is “food/beverage expense” and an acceptable brief statement is “meeting with constituents.”

(19) Example: Candidate X makes food and beverage expenditures for a meeting to discuss candidate issues. The acceptable category is “food/beverage expense” and an acceptable brief statement is “meeting to discuss campaign issues.”

(20) Example: Officeholder X makes food and beverage expenditures for a meeting to discuss officeholder issues. The acceptable category is “food/beverage expense” and an acceptable brief statement is “meeting to discuss officeholder issues.”

(21) Example: Candidate/Officeholder X makes food and beverage expenditures for a meeting to discuss campaign and officeholder issues. The acceptable category is “food/beverage expense” and an acceptable brief statement is “meeting to discuss campaign/officeholder issues.”

EXAMPLES: REPORTING EXPENDITURES FROM PERSONAL FUNDS

This list is for illustrative purposes only. It is intended to provide helpful information and to assist filers in reporting expenditures from personal funds.

If you intend to seek reimbursement of any amount from political contributions for a political expenditure made from your personal funds, you must report the expenditure in one of three ways. Keep in mind that this reporting system is not an accounting system and duplication of expenditures is not uncommon when reporting transactions related to expenditures made from personal funds.

Method #1: Itemize the expenditure on the "Political Expenditures Made from Personal Funds" schedule (Schedule G) and check the box to indicate that you intend to seek reimbursement from political contributions. You may not correct a report to allow reimbursement without subjecting yourself to a possible penalty. When you reimburse yourself, which could be months or years later, report the reimbursement on the "Political Expenditures" schedule (Schedule F1).

> **Example:** On December 1, 2007, Candidate A spends $500 of her own personal funds to purchase political advertising signs. She reports the expenditure to the vendor on Schedule G and checks the box to indicate that reimbursement is intended. One year later, Candidate A reimburses herself from political contributions. She reports the reimbursement on Schedule F1. Candidate A is the payee and the purpose of the expenditure is to reimburse herself for a political expenditure made from personal funds on December 1, 2007.

If you intend to seek reimbursement from political contributions for a political expenditure of any amount made from personal funds, you must itemize the expenditure on Schedule G.

Method #2: Report the political expenditures made from your personal funds as a loan to your campaign on the "Loans" schedule (Schedule E). Next, report the political expenditures made from that loan as if they were made from political funds (report on Schedules F1, F2, F3, F4, or H as appropriate). Do NOT report political expenditures made from the loan on Schedule G.
The amount you report as a loan in a reporting period may NOT exceed the amount you actually spent from personal funds in that reporting period. In other words, do not report a $100,000 loan to your campaign if the amount actually spent from personal funds in the reporting period was $5,000. When you reimburse yourself, which could be months or years later, report the reimbursement on the Schedule F1.

> **Example:** In one reporting period, Candidate B spends $5,000 of his own personal funds to purchase political advertising materials. He spends $3,000 at Business One and $2,000 at Business Two. He reports the expenditures as a $5,000 loan on Schedule E and then itemizes each of the two expenditures as a political expenditure on Schedule F1. A year later, Candidate B reimburses himself from political contributions by disclosing the reimbursement on Schedule F1. He reports the reimbursement on Schedule F1. The payee in this instance is Candidate B, the category of the expenditure is "Loan

Repayment/Reimbursement," and "political expenditure made from personal funds reported as a loan" is an acceptable brief description.

Method #3: Deposit personal funds in an account in which your political contributions are maintained and report that amount as a loan on the "Loans" schedule (Schedule E). Next, report the political expenditures made from that loan as if they were made from political funds (report on Schedules F1, F2, F3, or H as appropriate). When you reimburse yourself, which could be months or years later, report the reimbursement on the Schedule F1. The reimbursement may not exceed the amount reported as a loan. Personal funds deposited in an account in which political contributions are held are subject to the personal use restriction.)

Example: In one reporting period, Candidate C opens a campaign bank account and deposits $5,000 of her own personal funds into the account. She makes one $3,000 expenditure for political advertising. Candidate C has no other activity in the reporting period. She reports the $5,000 as a loan on Schedule E, itemizes the $3,000 expenditure for the political advertising on Schedule F1, and includes the remaining $2,000 on her contributions maintained at the end of the reporting period total. A year later, Candidate C reimburses herself from political contributions by disclosing the reimbursement on Schedule F1. The payee in this instance is Candidate C, the category of expenditure is "Loan Repayment/Reimbursement," and "political expenditure made from personal funds reported as a loan" is an acceptable brief description.

EXAMPLES: REPORTING STAFF REIMBURSEMENT

This list is for illustrative purposes only. It is intended to provide helpful information and to assist filers in reporting staff reimbursements.

When a staff member makes political payment(s) out of his or her personal funds, how you disclose the payment(s) depends on two things: 1) the aggregate total of those payments in the reporting period; and 2) whether or not you reimburse the staff worker in the same reporting period.

Example #1: The payment out of the staff worker's personal funds does not exceed $5,000 in the reporting period ***and*** you reimburse the staff worker from political funds in the same reporting period – You will simply itemize the payment (if over the $100 itemization threshold) on Schedule F1 as if you made the expenditure directly to the vendor out of your political funds, with the name of the vendor who sold the goods or services as the payee for the expenditure. ***Do not*** disclose as the payee the name of your staff worker.

Example #2: The payment(s) out of the staff worker's personal funds are over $5,000 in the aggregate in the reporting period ***and*** you reimburse the staff worker from political funds in the same reporting period – You will use a 3-step process, disclosing everything on the same report: (1) On Schedule E, disclose the total amount paid from the staff worker's personal funds as a loan from the staff worker to your campaign; (2) On Schedule F1, itemize the payments made by your staff worker separately, with the names of the vendors who sold the goods or services to your staff worker as the payees for the expenditures. ***Do not*** disclose as the payee the name of your staff worker; and (3) On Schedule F1, disclose the payment to your staff worker for the reimbursement of the loan.

Example #3: The payment(s) out of the staff worker's personal funds do not exceed $5,000 in the aggregate in the reporting period ***but*** you reimburse the staff worker from political funds in a different reporting period – You will use a 3-step process, disclosing steps 1 and 2 on the same report and step 3 later, when the reimbursement occurs: (1) On Schedule E, disclose the total amount paid from the staff worker's personal funds as a loan from the staff worker to your campaign; (2) On Schedule F1, itemize the payments made by your staff worker separately, with the names of the vendors who sold the goods or services to your staff worker as the payees for the expenditures. ***Do not*** disclose as the payee the name of your staff worker; and (3) When you reimburse your staff worker, if ever, disclose on Schedule F1 of the report covering the period in which the reimbursement occurs the payment to your staff worker for the reimbursement of the loan.

TEXAS ETHICS COMMISSION
2020 FILING SCHEDULE FOR REPORTS DUE IN CONNECTION WITH ELECTIONS HELD ON UNIFORM ELECTION DATES

This is a filing schedule for reports to be filed in connection with elections held on uniform election dates in May and November. Examples of elections held on uniform election dates are elections for school board positions and city offices. The uniform election dates in 2020 are May 2 and November 3.

Candidates and officeholders must file semiannual reports (due on January 15, 2020, and July 15, 2020). In addition, a candidate who has an opponent on the ballot in an election held on a uniform election date must file two pre-election reports (unless the candidate has elected modified reporting).

The campaign treasurer of a political committee that is involved in an election held on a uniform election date must also file pre-election reports (unless the committee is a general-purpose political committee that files monthly or a specific-purpose political committee that files on the modified reporting schedule). This schedule sets out the due dates for pre-election reports in connection with elections on uniform election dates. Please consult the 2020 REGULAR FILING SCHEDULE FOR GENERAL-PURPOSE POLITICAL COMMITTEES (GPAC), COUNTY EXECUTIVE COMMITTEES (CEC), AND SPECIFIC-PURPOSE POLITICAL COMMITTEES (SPAC) for a complete listing of political committee deadlines.

Candidates for and officeholders in local offices regularly filled at the general election for state and county officers (the November election in even-numbered years) should use the 2020 FILING SCHEDULE FOR CANDIDATES AND OFFICEHOLDERS FILING WITH THE COUNTY CLERK OR ELECTIONS ADMINISTRATOR.

EXPLANATION OF THE FILING SCHEDULE CHART

COLUMN I: REPORT DUE DATE - This is the date by which the report must be filed. If the due date for a report falls on a Saturday, Sunday, or legal holiday, the report is due on the next regular business day. This schedule shows the extended deadline where applicable. A report transmitted to the Texas Ethics Commission over the Internet is considered timely filed if it is transmitted ***by midnight, Central Time Zone, on the night of the filing deadline***. For most filing deadlines, a report filed on paper is considered timely filed if it is deposited with the U.S. Post Office or a common or contract carrier properly addressed with postage and handling charges prepaid, or hand-delivered to the filing authority by the filing deadline. **Pre-Election Reports:** A report due 30 days before an election and a report due 8 days before an election must be *received* by the appropriate filing authority no later than the report due date to be considered timely filed.

COLUMN II: TYPE OF REPORT (WHO FILES) - This column gives the report type and explains which reporting form to use and which filers are required to file the report.

COLUMN III: BEGINNING DATE OF PERIOD COVERED - This column sets out the beginning date of the time period covered by the report. Use the latest one of the applicable dates. The "date of campaign treasurer appointment" is the beginning date only for the *first* report filed after filing a campaign treasurer appointment. For officeholders recently appointed to an elective office, the beginning date for the first report will be the date the officeholder took office, provided that he or she was not already filing as an officeholder or candidate at the time of the appointment. (*NOTE:* If you are ever confused about the beginning date for a required report, remember this rule: **There should never be gaps between reporting periods and, generally, there should not be overlaps.**)

COLUMN IV: ENDING DATE OF PERIOD COVERED - This column sets out the ending date of the time period covered by the report. The report must include reportable activity occurring on the ending date.

Please consult the CAMPAIGN FINANCE GUIDE FOR CANDIDATES AND OFFICEHOLDERS WHO FILE WITH LOCAL FILING AUTHORITIES or the CAMPAIGN FINANCE GUIDE FOR POLITICAL COMMITTEES for further information.

COLUMN I DUE DATE	COLUMN II TYPE OF REPORT (WHO FILES)	COLUMN III BEGINNING DATE OF PERIOD COVERED	COLUMN IV ENDING DATE OF PERIOD COVERED
Wednesday, January 15, 2020	**January semiannual** [FORM C/OH] (all local candidates and officeholders, except for officeholders who do not have a campaign treasurer appointment on file and who do not exceed $500 in contributions or expenditures for the reporting period) [FORM GPAC] (all GPACs) [FORM SPAC] (all SPACs)	July 1, 2019, *or* the date of campaign treasurer appointment, *or* the day after the date the last report ended.	December 31, 2019
Wednesday, January 15, 2020	**Annual report of unexpended contributions** [FORM C/OH-UC] (former candidates and former officeholders who have filed a final report and who retained unexpended contributions or assets purchased with contributions)	January 1, 2019, *or* the day after the date the final report was filed.	December 31, 2019

REPORTS DUE BEFORE THE MAY 2, 2020, UNIFORM ELECTION

Thursday, April 2, 2020 **NOTE: This report must be received by the appropriate filing authority no later than April 2, 2020.**	**30th day before the May 2, 2020, uniform election** [FORM C/OH] (all local candidates who have an opponent on the ballot in the May 2 election and who do not file on the modified reporting schedule) [FORM GPAC] (all GPACs that are involved in the May 2 election) [FORM SPAC] (all SPACs that do not file on the modified reporting schedule and that supported or opposed an opposed candidate or a measure in the May 2 election)	January 1, 2020, *or* the date of campaign treasurer appointment, *or* the day after the date the last report ended.	March 23, 2020

NOTE: A political committee must file pre-election reports if the committee is involved in the election during each pre-election reporting period. **A political committee must file an 8-day pre-election report if the committee filed a 30-day pre-election report, even if there is no activity to report during the 8-day reporting period.** The campaign treasurer of a political committee may be required to file 30-day and 8-day pre-election reports in connection with elections not listed on this schedule.

COLUMN I DUE DATE	COLUMN II TYPE OF REPORT (WHO FILES)	COLUMN III BEGINNING DATE OF PERIOD COVERED	COLUMN IV ENDING DATE OF PERIOD COVERED
Friday, April 24, 2020 **NOTE: This report must be received by the appropriate filing authority no later than April 24, 2020.**	**8th day before May 2, 2020, uniform election** [FORM C/OH] (all local candidates who have an opponent on the ballot in the May 2 election and who do not file on the modified reporting schedule) [FORM GPAC] (all GPACs that filed a "30th Day Before Election Report" or that are involved in the May 2 election) [FORM SPAC] (all SPACs that do not file on the modified reporting schedule and that filed a "30th Day Before Election Report" or that supported or opposed an opposed candidate or a measure in the May 2 election)	March 24, 2020, *or* the date of campaign treasurer appointment, *or* the day after the date the last report ended.	April 22, 2020 **NOTE:** Daily pre-election reports of contributions accepted and direct campaign expenditures made after April 22, 2020, may be required. Please consult the Campaign Finance Guide for further information.
Wednesday, July 15, 2020	**July semiannual** [FORM C/OH] (all local candidates and officeholders, except for officeholders who do not have a campaign treasurer appointment on file and who do not exceed $900 in contributions or expenditures for the reporting period) [FORM GPAC] (all GPACs) [FORM SPAC] (all SPACs)	January 1, 2020, *or* the date of campaign treasurer appointment, *or* the day after the date the last report ended.	June 30, 2020

NOTE: A political committee must file pre-election reports if the committee is involved in the election during each pre-election reporting period. **A political committee must file an 8-day pre-election report if the committee filed a 30-day pre-election report, even if there is no activity to report during the 8-day reporting period.** The campaign treasurer of a political committee may be required to file 30-day and 8-day pre-election reports in connection with elections not listed on this schedule.

COLUMN I DUE DATE	COLUMN II TYPE OF REPORT (WHO FILES)	COLUMN III BEGINNING DATE OF PERIOD COVERED	COLUMN IV ENDING DATE OF PERIOD COVERED
REPORTS DUE BEFORE THE NOVEMBER 3, 2020, UNIFORM ELECTION			
Monday, October 5, 2020 *Deadline is extended because of weekend.* **NOTE: This report must be received by the appropriate filing authority no later than October 5, 2020**.	**30th day before the November 3, 2020, uniform election** [FORM C/OH] (all local candidates who have an opponent on the ballot in the November 3 election and who do not file on the modified reporting schedule) [FORM GPAC] (all GPACs that are involved in the November 3 election) [FORM SPAC] (all SPACs that do not file on the modified reporting schedule and that supported or opposed an opposed candidate or a measure in the November 3 election)	July 1, 2020, *or* the date of campaign treasurer appointment, *or* the day after the date the last report ended.	September 24, 2020
Monday, October 26, 2020 **NOTE: This report must be received by the appropriate filing authority no later than October 26, 2020**.	**8th day before the November 3, 2020, uniform election** [FORM C/OH] (all local candidates who have an opponent on the ballot in the November 3 election and who do not file on the modified reporting schedule) [FORM GPAC] (all GPACs that filed a "30th Day Before Election Report" or that are involved in the November 3 election) [FORM SPAC] (all SPACs that do not file on the modified reporting schedule and that filed a "30th Day Before Election Report" or that supported or opposed an opposed candidate or a measure in the November 3 election)	September 25, 2020, *or* the date of campaign treasurer appointment, *or* the day after the date the last report ended.	October 24, 2020 **NOTE:** Daily pre-election reports of contributions accepted and direct campaign expenditures made after October 24, 2020, may be required. Please consult the Campaign Finance Guide for further information.

NOTE: A political committee must file pre-election reports if the committee is involved in the election during each pre-election reporting period. **A political committee must file an 8-day pre-election report if the committee filed a 30-day pre-election report, even if there is no activity to report during the 8-day reporting period.** The campaign treasurer of a political committee may be required to file 30-day and 8-day pre-election reports in connection with elections not listed on this schedule.

COLUMN I DUE DATE	COLUMN II TYPE OF REPORT (WHO FILES)	COLUMN III BEGINNING DATE OF PERIOD COVERED	COLUMN IV ENDING DATE OF PERIOD COVERED
Friday, January 15, 2021	**January semiannual** [FORM C/OH] (all local candidates and officeholders, except for officeholders who do not have a campaign treasurer appointment on file and who do not exceed $900 in contributions or expenditures for the reporting period) [FORM GPAC] (all GPACs) [FORM SPAC] (all SPACs)	July 1, 2020, *or* the date of campaign treasurer appointment, *or* the day after the date the last report ended.	December 31, 2020
Friday, January 15, 2021	**Annual report of unexpended contributions** [FORM C/OH-UC] (former candidates and former officeholders who have filed a final report and who retained unexpended contributions or assets purchased with contributions)	January 1, 2020, *or* the day after the date the final report was filed.	December 31, 2020

N:\2020\Schedules\uniform.docx

CITY OF LAKE JACKSON

ELECTION CALENDAR
GENERAL ELECTION
MAY 2, 2020

January 1	First day to submit applications for voting by mail ballot. (Submit to County).
January 15	First day for filing application for place on ballot. City offices open at 8:00 a.m. on Wednesday, January 15, 2020.
February 14	Last day for filing application for place on ballot. (City Secretary's Office will be open on Friday February 15th from 8:00 a.m. – 5:00 p.m. - Application must be filed by 5:00 p.m. deadline).
February 20	City Secretary conducts drawing for order of names on ballot at 5:00 p.m. in the City Council Chambers at Lake Jackson City Hall, 25 Oak Drive, Lake Jackson, Texas.
February 21	Last day for candidate to withdraw. Must receive in writing by 5:00 p.m.
April 2	Due date for filing the **1st report** of campaign contributions and expenditures by opposed candidates and specific-purpose committees supporting or opposing opposed candidates with the City Secretary. (5:00 p.m. Deadline).
April 2	Last day for submitting voter registration application in time to vote in the May 4, 2019, election.
April 20	First day of early voting by personal appearance. – Lake Jackson Library.
April 21	Last day to submit application for ballot by mail. (Submit to County before close of business).
April 24	Due date for filing with City Secretary **2nd report** of campaign contributions and expenditures.
April 28	Last day of regular early voting by personal appearance.
May 2	**ELECTION DAY** (Polls open 7:00 a.m. to 7:00 p.m.). Civic Center
May 11	Canvassing of Election at City Council Meeting 6:30 p.m. Lake Jackson City Hall (Period for official canvass May 5-13, 2020).
July 13	Last day for timely filing with City Secretary of semiannual report of contributions and expenditures.

TEXAS ETHICS COMMISSION

CAMPAIGN FINANCE GUIDE FOR CANDIDATES AND OFFICEHOLDERS WHO FILE WITH LOCAL FILING AUTHORITIES

This guide is for candidates for and officeholders in the following positions:

- **county offices;**
- **precinct offices;**
- **single-county district offices;**
- **city offices; and**
- **offices of other political subdivisions such as school districts**

This guide applies to candidates for and officeholders of justice of the peace. This guide does not apply to candidates for and judges of statutory county courts, statutory probate courts, or district courts. For those candidates and officeholders, the Ethics Commission makes available a CAMPAIGN FINANCE GUIDE FOR JUDICIAL CANDIDATES AND OFFICEHOLDERS.

The Ethics Commission also makes available a CAMPAIGN FINANCE GUIDE FOR CANDIDATES AND OFFICEHOLDERS WHO FILE WITH THE ETHICS COMMISSION, a CAMPAIGN FINANCE GUIDE FOR POLITICAL COMMITTEES, and a CAMPAIGN FINANCE GUIDE FOR POLITICAL PARTIES.

Revised October 1, 2019

Texas Ethics Commission, P.O. Box 12070, Austin, Texas 78711
www.ethics.state.tx.us
(512) 463-5800 • TDD (800) 735-2989
Promoting Public Confidence in Government

CAMPAIGN FINANCE GUIDE FOR CANDIDATES AND OFFICEHOLDERS WHO FILE WITH LOCAL FILING AUTHORITIES

TABLE OF CONTENTS

INTRODUCTION 1
Officeholders 1
Judicial Candidates and Officeholders 1
Federal Offices 1
Filing Authorities 1
Political Committees (PACS) 2
Financial Disclosure Statements 2
Federal Income Tax 3
Texas Ethics Commission 3

APPOINTING A CAMPAIGN TREASURER 3
No Campaign Contributions or Expenditures Without Treasurer Appointment on File 4
Appointing Treasurer Triggers Reporting Duties 4
Qualifications of Campaign Treasurer 4
Duties of Campaign Treasurer 4
Effective Date of Appointment 4
Code of Fair Campaign Practices 4
Appointment by Officeholder 5
Filing for a Place on the Ballot 5
Changing Treasurers 5
Transferring to a Different Filing Authority 5
Terminating a Campaign Treasurer Appointment 5
Deciding Not to Run 5

POLITICAL CONTRIBUTIONS AND EXPENDITURES 6
Campaign Contributions 6
Campaign Expenditures 7
Officeholder Contributions 7
Officeholder Expenditures 7
Campaign Expenditures by Officeholder 7
Permissible Use of Political Contributions 8
Use of Political Funds to Rent or Purchase Real Property 8
Accepting Contributions 8
Reimbursement for Political Expenditures from Personal Funds 9
Separate Account Required 9
Restrictions Involving Lobbying 9

INFORMATION REQUIRED ON REPORTS 10
Contributions 10
Pledges 10
Loans 11
Contributions of Personal Services 11
Contributions of Personal Travel 11

Contributions from Out-of-State Political Committees 11
Expenditures 12
Unpaid Incurred Obligations 12
Expenditures Made by Credit Card 13
Campaign Expenditures from Personal Funds 13
Officeholder Expenditures from Personal Funds 13
Direct Expenditures 14
Supporting Political Committees 14
Payments to a Business of the Candidate or Officeholder 14
Interest Earned and Other Credits/Gains/Refunds 14
Purchase of Investments 15
Total Political Contributions Maintained 15
Time of Accepting Contribution 15
Time of Making Expenditure 15

PREPARING REPORTS 16
Forms 16
Signature Required 16
Filing Deadlines 16
Periods Covered by Reports 16
Deadline on Weekend or Holiday 16
5 P.M. Deadline 17
Delivery by Mail or Other Carrier 17
Retention of Records Used for Reports 17

REPORTS 17
Semiannual Reports 17
Reports Due 30 Days and 8 Days Before an Election 17
Report Due 8 Days Before a Runoff Election 18
Modified Reporting 18
"15th Day After Appointment of Campaign Treasurer by an Officeholder" Report 18
Final Report 19
Annual Report of Unexpended Contributions 19
Final Disposition of Unexpended Contributions Report 19

ENDING FILING OBLIGATIONS 20
Final Report 20
Annual Report of Unexpended Contributions 20
Report of Final Disposition of Unexpended Contributions 21

PENALTIES FOR REPORTING VIOLATIONS 22

CAMPAIGN FINANCE RESTRICTIONS 22

INTRODUCTION

This guide is a summary of reporting requirements and other regulations set out in title 15 of the Texas Election Code (chs. 251-258) and in the rules adopted by the Texas Ethics Commission. This guide applies to candidates for and officeholders in most local offices in Texas.

This guide does not apply to candidates for or officeholders of statewide elective offices, the State Legislature, seats on the State Board of Education, or multi-county district offices. Nor does it apply to candidates for or judges of statutory county courts, statutory probate courts, or district courts.

OFFICEHOLDERS

Officeholders as well as candidates are subject to regulation under title 15. An officeholder who has a campaign treasurer appointment on file with a filing authority is a "candidate" for purposes of title 15 and is subject to all the regulations applicable to candidates. An officeholder who does not have a campaign treasurer appointment on file is subject only to the regulations applicable to officeholders.

Most of the requirements discussed in this guide apply to both candidates (individuals who have a campaign treasurer appointment on file) and to officeholders who do not have a campaign treasurer appointment on file. The guide will indicate whether a particular requirement applies to individuals who have campaign treasurer appointments on file, to officeholders who do not have campaign treasurer appointments on file, or to both.

JUDICIAL CANDIDATES AND OFFICEHOLDERS

Candidates for and officeholders in most judicial offices are subject to various restrictions that do not apply to other candidates and officeholders. Those candidates and officeholders should review the CAMPAIGN FINANCE GUIDE FOR JUDICIAL CANDIDATES AND OFFICEHOLDERS and the POLITICAL ADVERTISING GUIDE which are available on the commission's website.

Nonjudicial Officeholder Seeking Judicial Office. Pursuant to Ethics Advisory Opinion No. 465 (2005), a nonjudicial officeholder who becomes a judicial candidate is required to file two campaign finance reports, one reporting nonjudicial activity and the other reporting judicial activity. Alternatively, a nonjudicial officeholder who becomes a judicial candidate may select to file a single report that includes both candidate and officeholder activity if the activity is clearly and properly reported. *See* the CAMPAIGN FINANCE GUIDE FOR JUDICIAL CANDIDATES AND OFFICEHOLDERS for more information.

FEDERAL OFFICES

This guide does not apply to candidates for federal offices. Candidates for federal offices should contact the Federal Elections Commission. The FEC's toll-free number is (800) 424-9530.

FILING AUTHORITIES

Title 15 requires candidates and officeholders to file various documents and reports with the appropriate filing authority.

The filing authority for a local candidate or officeholder depends on the nature of the office sought or held.

County Clerk. The county clerk (or the county elections administrator if the county has an elections administrator, or tax assessor-collector if the county's commissioners court has transferred the filing authority function to the tax assessor-collector and the county clerk and tax assessor-collector have agreed to the transfer) is the appropriate filing authority for a candidate for:

- a county office;
- a precinct office;
- a district office (except for multi-county district offices); and
- an office of a political subdivision other than a county if the political subdivision is within the boundaries of a single county and if the governing body of the political subdivision has not been formed.

Other local filing authority. If a candidate is seeking an office of a political subdivision other than a county, the appropriate filing authority is the *clerk or secretary of the governing body* of the political subdivision. If the political subdivision has no clerk or secretary, the appropriate filing authority is the governing body's presiding officer.

Texas Ethics Commission. The Texas Ethics Commission is the appropriate filing authority for candidates for:

- Multi-county district offices. (Reminder: This guide does not apply to multi-county district offices.)
- An office of a political subdivision other than a county if the political subdivision includes areas in more than one county and if the governing body of the political subdivision has not been formed.

POLITICAL COMMITTEES (PACS)

Often a candidate or officeholder chooses to establish a specific-purpose political committee. A political committee is subject to *separate* filing requirements. Establishing a specific-purpose political committee does not relieve a candidate or officeholder of the obligation to file as an individual. For more information about political committees, see the Ethics Commission's CAMPAIGN FINANCE GUIDE FOR POLITICAL COMMITTEES.

FINANCIAL DISCLOSURE STATEMENTS

Some local candidates and officeholders are required to file an annual personal financial statement in accordance with Government Code chapter 572 or Local Government Code chapter 159. This statement is not a campaign finance document, and is not addressed in this guide.

FEDERAL INCOME TAX

This pamphlet does not address the federal tax implications of campaign finance. Questions regarding federal tax law should be directed to the Internal Revenue Service.

TEXAS ETHICS COMMISSION

If you have a question about how title 15 applies to you, you may call the Ethics Commission for assistance or you may request a written advisory opinion.

The Ethics Commission has authority to impose fines for violations of title 15. If you have evidence that a person has violated title 15, you may file a sworn complaint with the Ethics Commission. The Ethics Commission's mailing address is P.O. Box 12070, Austin, Texas 78711. The phone number is (512) 463-5800. The Ethics Commission maintains a website at *www.ethics.state.tx.us* on the Internet.

APPOINTING A CAMPAIGN TREASURER

If you plan to run for a public office in Texas (except for a federal office), you must file an APPOINTMENT OF A CAMPAIGN TREASURER BY A CANDIDATE (FORM CTA) with the proper filing authority before you become a candidate, even if you do not intend to accept campaign contributions or make campaign expenditures. A "candidate" is a person who knowingly and willingly takes affirmative action for the purpose of gaining nomination or election to public office or for the purpose of satisfying financial obligations incurred by the person in connection with the campaign for nomination or election. Examples of affirmative action include:

(A) the filing of a campaign treasurer appointment, except that the filing does not constitute candidacy or an announcement of candidacy for purposes of the automatic resignation provisions of Article XVI, Section 65, or Article XI, Section 11, of the Texas Constitution;

(B) the filing of an application for a place on the ballot;

(C) the filing of an application for nomination by convention;

(D) the filing of a declaration of intent to become an independent candidate or a declaration of write-in candidacy;

(E) the making of a public announcement of a definite intent to run for public office in a particular election, regardless of whether the specific office is mentioned in the announcement;

(F) before a public announcement of intent, the making of a statement of definite intent to run for public office and the soliciting of support by letter or other mode of communication;

(G) the soliciting or accepting of a campaign contribution or the making of a campaign expenditure; and

(H) the seeking of the nomination of an executive committee of a political party to fill a vacancy.

NO CAMPAIGN CONTRIBUTIONS OR EXPENDITURES WITHOUT TREASURER APPOINTMENT ON FILE

Additionally, the law provides that you must file a campaign treasurer appointment form with the proper filing authority before you may accept a campaign contribution or make or authorize a campaign expenditure, including an expenditure from your personal funds. A filing fee paid to a filing authority to qualify for a place on a ballot is a campaign expenditure that may not be made before filing a campaign treasurer appointment form with the proper filing authority.

APPOINTING TREASURER TRIGGERS REPORTING DUTIES

After a candidate has filed a form appointing a campaign treasurer, the candidate is responsible for filing periodic reports of contributions and expenditures. Filing reports is the responsibility of the candidate, not the campaign treasurer. Even if a candidate loses an election, he or she must continue filing reports until he or she files a final report. *See* "Ending Filing Obligations" in this guide. (An officeholder who files a final report, and thereby terminates his or her campaign treasurer appointment, may still be required to file semiannual reports of contributions and expenditures as an officeholder.)

QUALIFICATIONS OF CAMPAIGN TREASURER

A person is ineligible for appointment as a campaign treasurer if the person is the campaign treasurer of a political committee that has outstanding filing obligations (including outstanding penalties). This prohibition does not apply if the committee in connection with which the ineligibility arose has not accepted more than $5,000 in political contributions or made more than $5,000 in political expenditures in any semiannual reporting period. A person who violates this prohibition is liable for a civil penalty not to exceed three times the amount of political contributions accepted or political expenditures made in violation of this provision.

DUTIES OF CAMPAIGN TREASURER

A candidate's campaign treasurer has no legal duties. (**Note:** The campaign treasurer of a *political committee* is legally responsible for filing reports.)

EFFECTIVE DATE OF APPOINTMENT

A campaign treasurer appointment is effective when filed. A hand-delivered appointment takes effect on the date of delivery. A mailed appointment takes effect on the date of the postmark.

CODE OF FAIR CAMPAIGN PRACTICES

A filing authority should provide to each individual who files a campaign treasurer appointment a form containing a Code of Fair Campaign Practices. A candidate may pledge to conduct his or her campaign in accordance with the principles and practices set out in the Code by signing the form and filing it with the appropriate filing authority.

APPOINTMENT BY OFFICEHOLDER

If an officeholder files an appointment of campaign treasurer after a period in which he or she did not have a campaign treasurer appointment on file, the officeholder may have to file a report of contributions and expenditures no later than 15 days after filing the appointment of campaign treasurer. *See* "15th Day After Appointment of Campaign Treasurer by Officeholder" in this guide. An officeholder who *changes* a campaign treasurer is not required to file this report.
Note: An officeholder who has a campaign treasurer appointment on file is a candidate for purposes of title 15.

FILING FOR A PLACE ON THE BALLOT

Filing a campaign treasurer appointment and filing for a place on the ballot are two completely separate actions. The Secretary of State can provide information about filing for a place on the ballot. Call the Secretary of State at (512) 463-5650 or toll-free at (800) 252-8683.

CHANGING TREASURERS

A candidate may change campaign treasurers at any time by filing an amended appointment of campaign treasurer (FORM ACTA). Filing an appointment of a new treasurer automatically terminates the appointment of the old treasurer.

TRANSFERRING TO A DIFFERENT FILING AUTHORITY

If a candidate has a campaign treasurer appointment on file with one filing authority and wishes to accept campaign contributions or make campaign expenditures in connection with a candidacy for an office that would require reporting to a different filing authority, the candidate must file a new campaign treasurer appointment and a copy of the old campaign treasurer appointment (certified by original authority) with the second filing authority. The candidate should also provide written notice to the original filing authority that future reports will be filed with another authority. In general, funds accepted in connection with one office may be used in connection with a campaign for a different office, as long as neither of the offices is a judicial office.

TERMINATING A CAMPAIGN TREASURER APPOINTMENT

A candidate may terminate a campaign treasurer appointment by filing an amended appointment of campaign treasurer or by filing a final report.

A campaign treasurer may terminate his or her own appointment by notifying both the candidate and the filing authority in writing. The termination is effective on the date the candidate receives the notice or on the date the filing authority receives the notice, whichever is later.

DECIDING NOT TO RUN

A campaign treasurer appointment does not simply expire. An individual who has a campaign treasurer appointment on file must file reports of contributions and expenditures until he or she files a final report with the filing authority. *See* "Ending Filing Obligations" in this guide.

Things to Remember

- If you plan to run for a public office in Texas (except for a federal office), you must file an APPOINTMENT OF A CAMPAIGN TREASURER BY A CANDIDATE (FORM CTA) with the proper filing authority before you become a candidate, even if you do not intend to accept campaign contributions or make campaign expenditures.
- A person may not accept a campaign contribution or make a campaign expenditure unless the person has a campaign treasurer appointment on file with the proper filing authority.
- Once a person files a form appointing a campaign treasurer, the person is a candidate for disclosure filing purposes and is responsible for filing periodic reports of contributions and expenditures with the proper filing authority until the person files a "final report."
- The candidate, not the campaign treasurer, is responsible for filing periodic reports of contributions and expenditures.
- Filing a campaign treasurer appointment does not automatically "sign you up" for a place on the ballot. The Secretary of State can provide information about getting on the ballot. Call (512) 463-5650 or (800) 252-8683.

POLITICAL CONTRIBUTIONS AND EXPENDITURES

Title 15 regulates political contributions and political expenditures. There are two types of political contributions: campaign contributions and officeholder contributions. Similarly, there are two kinds of political expenditures: campaign expenditures and officeholder expenditures.

CAMPAIGN CONTRIBUTIONS

A person makes a campaign contribution to a candidate if the person provides or promises something of value with the intent that it be used in connection with a campaign. A contribution of goods or services is an "in-kind" campaign contribution. A loan is considered to be a contribution unless it is from an incorporated financial institution that has been in business for more than a year. Candidates must report all loans made for campaign purposes, including loans that are not "contributions."

- Donations to a candidate at a fund-raiser are campaign contributions.
- The provision of office space to a candidate is an "in-kind" campaign contribution.
- A promise to give a candidate money is a campaign contribution.
- An item donated to be auctioned at a fund-raiser is an "in-kind" campaign contribution. The purchase of the item at the auction is also a contribution.
- A campaign volunteer is making a contribution in the form of personal services. (Contributions of personal services are sometimes not required to be reported. See "Contributions of Personal Services" in this guide.)

Note: An individual may not accept a campaign contribution without an appointment of campaign treasurer on file with the proper filing authority.

CAMPAIGN EXPENDITURES

A campaign expenditure is a payment or an agreement to make a payment in connection with a campaign for an elective office.

- Paying a filing fee in connection with an application for a place on a ballot is a campaign expenditure.
- Purchasing stationery for fund-raising letters is a campaign expenditure.
- Renting a field to hold a campaign rally is a campaign expenditure.
- Paying people to put up yard signs in connection with an election is a campaign expenditure.

Note: An individual may not make a campaign expenditure unless he or she has a campaign treasurer appointment on file with the proper filing authority.

OFFICEHOLDER CONTRIBUTIONS

The provision of or a promise to provide goods or services to an officeholder that is intended to defray expenses in connection with an officeholder's duties or activities is an officeholder contribution if the expenses are not reimbursable with public money. A contribution of goods or services is an "in-kind" officeholder contribution.

A loan from an incorporated financial institution that has been in business for more than a year is not considered a contribution, but an officeholder must report any such loans made for officeholder purposes.

An officeholder is not required to have a campaign treasurer appointment on file to accept officeholder contributions. An officeholder who does not have a campaign treasurer on file may not accept *campaign* contributions.

OFFICEHOLDER EXPENDITURES

A payment or agreement to pay certain expenses in connection with an officeholder's duties or activities is an officeholder expenditure if the expenses are not reimbursable with public money.

An officeholder is not required to have a campaign treasurer appointment on file to make officeholder expenditures. An officeholder who does not have a campaign treasurer on file may not make *campaign* expenditures.

CAMPAIGN EXPENDITURES BY OFFICEHOLDER

An officeholder who has a campaign treasurer appointment on file may accept both campaign contributions and officeholder contributions and make both campaign expenditures and officeholder

expenditures. On a report, there is no need for an officeholder who is a candidate to distinguish between campaign contributions and officeholder contributions or between campaign expenditures and officeholder expenditures. Both campaign contributions and officeholder contributions are reported as "political contributions" and both campaign expenditures and officeholder expenditures are reported as "political expenditures."

An officeholder who does not have a campaign treasurer on file may accept officeholder contributions and make officeholder expenditures but may not accept campaign contributions or make campaign expenditures.

PERMISSIBLE USE OF POLITICAL CONTRIBUTIONS

An officeholder may use officeholder contributions for campaign purposes if the officeholder has an appointment of campaign treasurer on file. Candidates and officeholders may not convert political contributions to personal use. *See* "Campaign Finance Restrictions" in this guide.

USE OF POLITICAL FUNDS TO RENT OR PURCHASE REAL PROPERTY

A candidate or officeholder is prohibited from using political funds to purchase real property or to pay the interest on or principal of a note for the purchase of real property.

A candidate or officeholder may not knowingly make or authorize a payment from political funds for the rental or purchase of real property from: (1) a person related to the candidate or officeholder within the second degree of consanguinity or affinity as determined under Chapter 573, Government Code; or (2) a business in which the candidate or officeholder (or a person related to the candidate or officeholder within the second degree of consanguinity or affinity) has a participating interest of more than 10 percent, holds a position on the governing body, or serves as an officer. Elec. Code § 253.038 (a-1). This restriction applies to a payment made from political funds on or after September 1, 2007, without regard to whether the payment was made under a lease or other agreement entered into before that date.

ACCEPTING CONTRIBUTIONS

A candidate or officeholder must report contributions that he or she has *accepted*. Receipt is different from acceptance. A decision to *accept* a contribution must be made by the end of the reporting period during which the contribution is received.

Failure to make a determination about acceptance or refusal. If a candidate or officeholder fails to make a timely determination to accept or refuse a contribution by the deadline, the contribution is considered to have been accepted.

Returning refused contributions. If a candidate or officeholder receives a political contribution but does not accept it, he or she must return the contribution not later than the 30th day after the end of the reporting period in which the contribution was received. Otherwise, the contribution is considered to have been accepted.

REIMBURSEMENT FOR POLITICAL EXPENDITURES FROM PERSONAL FUNDS

If a candidate or officeholder makes political expenditures from personal funds, he or she may use political contributions to reimburse himself or herself if the expenditures are properly reported either on the reporting schedule for loans or on the reporting schedule for political expenditures from personal funds. In order for a candidate or officeholder to use political contributions to reimburse his or her personal funds, the political expenditure from personal funds must be properly reported on the report covering the period in which the expenditures are made. *A filed report may not be later corrected to indicate an intention to reimburse personal funds from political contributions.*

If a candidate or officeholder deposits personal funds in an account in which political contributions are held as permitted by section 253.0351(c) of the Election Code, the deposited amount must be reported as a loan and reimbursements to the candidate or officeholder may not exceed the amount reported as a loan. *See* "Campaign Expenditures from Personal Funds" in this guide for additional information.

SEPARATE ACCOUNT REQUIRED

A candidate or officeholder must keep political contributions in one or more accounts that are separate from any other account maintained by the candidate or officeholder. (There is no requirement to keep campaign contributions in a separate account from officeholder contributions.)

RESTRICTIONS INVOLVING LOBBYING

The 2019 legislature passed House Bill 2677 to amend chapter 305 of the Government Code and chapter 253 of the Election Code to enact the following restrictions. Each prohibition begins on September 27, 2019. For the language of the bill, go to https://capitol.texas.gov/tlodocs/86R/billtext/html/HB02677F.htm.

Making Political Contributions and Direct Campaign Expenditures. Unless expressly prohibited, a lobbyist may make political contributions and direct campaign expenditures. The campaign finance law, however, generally prohibits corporations and labor organizations from making political contributions. Elec. Code § 253.094.

Section 253.006 of the Election Code prohibits a person required to register as a lobbyist under chapter 305 of the Government Code from making political contributions or direct campaign expenditures from certain sources of funds. A person required to register as a lobbyist is prohibited from making or authorizing a political contribution to another candidate, officeholder, or political committee, or making or authorizing a direct campaign expenditure, from political contributions accepted by:

(1) the lobbyist as a candidate or officeholder;

(2) a specific-purpose committee that supports the lobbyist as a candidate or assists the lobbyist as an officeholder; or

(3) a political committee that accepted a political contribution from (1) or (2), described above, during the two years immediately before the contribution or expenditure was made.

Two-Year Lobbying Prohibition After Making a Political Contribution or Direct Campaign Expenditure. Section 253.007 of the Election Code prohibits lobbying by persons who make political contributions or direct campaign expenditures from certain sources of funds. A person who makes a political contribution to another candidate, officeholder, or political committee, or makes a direct campaign expenditure, from political contributions accepted by the person as a candidate or officeholder is prohibited from engaging in activities that require registration as a lobbyist under chapter 305 of the Government Code for two years thereafter.

However, an exception to this prohibition allows a person who does not receive compensation other than reimbursement for actual expenses to lobby on behalf of a nonprofit organization, a group of low-income individuals, or a group of individuals with disabilities.

Lobby Expenditures from Political Contributions. Section 305.029 of the Government Code prohibits certain lobby expenditures made from political contributions. A lobbyist registered under chapter 305 of the Government Code, or a person on behalf of the lobbyist and with the lobbyist's consent or ratification, is prohibited from making a reportable lobby expenditure from a political contribution accepted by:

(1) the lobbyist as a candidate or officeholder;

(2) a specific-purpose committee that supports the lobbyist as a candidate or assists the lobbyist as an officeholder; or

(3) a political committee that accepted a political contribution from (1) or (2), described above, during the two years immediately before the lobbyist made or authorized the expenditure.

INFORMATION REQUIRED ON REPORTS

CONTRIBUTIONS

A report must disclose the amount of each contribution or the value and nature of any in-kind contribution, as well as the name and address of the individual or political committee making the contribution, and the date of the contribution. (Detailed information about a contributor is not required to be reported if the contributor contributed $50 or less during the reporting period.)

PLEDGES

Promises to transfer money, goods, services, or other things of value are contributions. If a filer accepts such a promise, he or she must report it (along with the information required for other contributions) on the reporting schedule for "pledges." Once a pledge has been received, it is reported on the appropriate receipts schedule for the reporting period in which the pledge is received. A pledge that is actually received in the same reporting period in which the pledge was accepted shall be reported only on the appropriate receipts schedule.

Note: A pledge is not a contribution unless it has been accepted.

Example 1: In June a supporter promises that he will give Juan Garcia $1,000 in the last week before the November election. Juan accepts his promise. Juan must report the pledge on his July 15 report. Juan must also report a political contribution when the pledge is actually received. (**Note:** If Juan receives the pledge during the July semiannual reporting period then he does not report the pledge and only reports a political contribution. Also, if he never receives the $1,000, he does not amend his report to delete the entry for the pledge.)

Example 2: At a party, an acquaintance says to Juan, "I'd like to give you some money; call me at my office." Juan agrees to call. At this point, Juan has accepted nothing and has nothing to report. Juan has not agreed to accept money; he has merely agreed to call.

LOANS

Loans made for campaign or officeholder purposes are reportable. A filer must report the amount of a loan, the date the loan is made, the interest rate, the maturity date, the type of collateral, and the name and address of the lender. The filer must also report the name, address, principal occupation, and employer of any guarantor and the amount guaranteed by the guarantor. (Detailed information is not required if a particular lender lent $50 or less during a reporting period.) If a candidate or officeholder deposits personal funds in an account in which political contributions are held as permitted by section 253.0351(c) of the Election Code, the deposited amount must be reported as a loan. *See* "Campaign Expenditures from Personal Funds" in this guide for additional information. **Note:** A loan from an incorporated financial institution that has been in business for more than one year is not a contribution. Other loans are considered to be contributions. This distinction is important because of the prohibition on contributions from banks and certain other financial institutions. *See* "Campaign Finance Restrictions" in this guide. All loans are reported on the same schedule, regardless of whether they are contributions. Additionally, the forgiveness of a loan is a reportable in-kind contribution. *See* Ethics Commission Rules § 20.64.

CONTRIBUTIONS OF PERSONAL SERVICES

A political contribution consisting of an individual's personal services is not required to be reported if the individual receives no compensation *from any source* for the services.

CONTRIBUTIONS OF PERSONAL TRAVEL

A political contribution consisting of personal travel expense incurred by an individual is not required to be reported if the individual receives no reimbursement for the expense.

CONTRIBUTIONS FROM OUT-OF-STATE POLITICAL COMMITTEES

There are restrictions on contributions from out-of-state political committees. The fact that a political committee has a mailing address outside of Texas does not mean that the committee is an out-of-state political committee for purposes of these restrictions. A political committee that has a campaign treasurer appointment on file in Texas is not an out-of-state political committee for purposes of these restrictions.

Contributions over $500 in a reporting period. Before *accepting* more than $500 in a reporting period from an out-of-state committee, a candidate or officeholder must obtain either (1) a written statement, certified by an officer of the out-of-state political committee, listing the full name and address of each person who contributed more than $100 to the out-of-state political committee during the 12 months immediately preceding the contribution, *or* (2) a copy of the out-of-state political committee's statement of organization filed as required by law with the Federal Election Commission and certified by an officer of the out-of-state committee.

This documentation must be included with the report of contributions and expenditures for the period in which the contribution was received.

Contributions of $500 or less in a reporting period. For a contribution of $500 or less from an out-of-state committee in a reporting period, there is no requirement to obtain documentation *before accepting* the contribution. But there is a requirement to include certain documentation with the report of the contribution. The report must include *either* (1) a copy of the out-of-state political committee's statement of organization filed as required by law with the Federal Election Commission and certified by an officer of the out-of-state committee, *or* (2) the committee's name, address, and phone number; the name of the person appointing the committee's campaign treasurer; and the name, address, and phone number of the committee's campaign treasurer.

EXPENDITURES

A filer must report any campaign expenditure (regardless of whether it is made from political contributions or from personal funds) and any political expenditure (campaign or officeholder) from political contributions (regardless of whether the expenditure is a political expenditure). A filer must also report unpaid incurred obligations. *See* "Unpaid Incurred Obligations" in this guide. If the total expenditures to a particular payee do not exceed $100 during the reporting period, a filer may report those expenditures as part of a lump sum. Otherwise, a filer must report the date of an expenditure, the name and address of the person to whom the expenditure is made, and the purpose of the expenditure.

UNPAID INCURRED OBLIGATIONS

An expenditure that is not paid during the reporting period in which the obligation to pay the expenditure is incurred shall be reported on the Unpaid Incurred Obligations Schedule for the reporting period in which the obligation to pay is incurred.

The use of political contributions to pay an expenditure previously disclosed on an Unpaid Incurred Obligations Schedule shall be reported on the appropriate disbursements schedule for the reporting period in which the payment is made.

The use of personal funds to pay an expenditure previously disclosed on an Unpaid Incurred Obligations Schedule shall be reported on the Political Expenditure Made from Personal Funds Schedule for the reporting period in which the payment is made.

EXPENDITURES MADE BY CREDIT CARD

An expenditure made by a credit card must be reported on the Expenditures Made to Credit Card Schedule for the reporting period in which the expenditure is made. The report must identify the vendor who receives the payment from the credit card company.

The use of political contributions to make a payment to a credit card company must be reported on the appropriate disbursements schedule for the reporting period in which the payment is made and identify the credit card company receiving the payment.

The use of personal funds to make a payment to a credit card company must be reported on the Political Expenditure Made from Personal Funds Schedule for the reporting period in which the payment is made and identify the credit card company receiving the payment.

CAMPAIGN EXPENDITURES FROM PERSONAL FUNDS

A candidate must report all campaign expenditures, whether made from political contributions or from personal funds. In order to use political contributions to reimburse himself or herself for campaign expenditures from personal funds, the candidate must properly report the expenditures either on the reporting schedule for loans or on the reporting schedule for political expenditures from personal funds. If the candidate does not indicate the intention to seek reimbursement on that report, he or she may not later correct the report to permit reimbursement.

If a candidate or officeholder deposits personal funds in an account in which political contributions are held as permitted by section 253.0351(c) of the Election Code, the deposited amount must be reported as a loan on Schedule E. Political expenditures made from that loan, and any subsequent expenditures to reimburse the candidate or officeholder, must be reported on Schedule F1. The reimbursement may not exceed the amount reported as a loan. Any unexpended funds from such a loan are required to be included in the total amount of political contributions maintained as of the last day of the reporting period. Note: Personal funds deposited in an account in which political contributions are held are subject to the personal use restrictions.

OFFICEHOLDER EXPENDITURES FROM PERSONAL FUNDS

An officeholder is not required to report *officeholder expenditures* made from personal funds unless he or she intends to be reimbursed from political contributions. This rule applies regardless of whether an officeholder has an appointment of campaign treasurer on file.

In order for an officeholder to use political contributions to reimburse an officeholder expenditure from personal funds, the officeholder must properly report the expenditures either on the reporting schedule for loans or on the reporting schedule for political expenditures from personal funds. If the officeholder does not indicate the intention to seek reimbursement, he or she may not later correct the report to permit reimbursement.

If a candidate or officeholder deposits personal funds in an account in which political contributions are held as permitted by section 253.0351(c) of the Election Code, the deposited amount must be reported as a loan on Schedule E. Political expenditures made from that loan, and any subsequent expenditures to reimburse the candidate or officeholder, must be reported on Schedule F1. The

reimbursement may not exceed the amount reported as a loan. Any unexpended funds from such a loan are required to be included in the total amount of political contributions maintained as of the last day of the reporting period. Note: Personal funds deposited in an account in which political contributions are held are subject to the personal use restrictions.

DIRECT EXPENDITURES

A direct campaign expenditure is "a campaign expenditure that does not constitute a campaign contribution by the person making the expenditure." As a practical matter, a direct campaign expenditure is an expenditure to support a candidate incurred without the candidate's prior consent or approval.

If a candidate or officeholder makes a direct campaign expenditure to support *another* candidate or officeholder, the expenditure must be included on the reporting schedule for political expenditures, and the report must indicate that the expenditure was a direct campaign expenditure.

SUPPORTING POLITICAL COMMITTEES

A political committee that accepts political contributions or makes political contributions on behalf of a candidate or officeholder is required to give the candidate or officeholder notice of that fact. The candidate or officeholder must report the receipt of such a notice on the report covering the period in which he or she receives the notice.

PAYMENTS TO A BUSINESS OF THE CANDIDATE OR OFFICEHOLDER

A candidate or officeholder is required to report payments from political funds to a business in which the candidate or officeholder has a participating interest of more than 10 percent; a position on the governing body of the business; *or* a position as an officer of a business.

A candidate or officeholder may not make a payment to such a business if the payment is for personal services rendered by the candidate or officeholder or by the spouse or dependent child of the candidate or officeholder. (Nor may a candidate or officeholder use political contributions to pay directly for such personal services.) Other payments to such a business are permissible only if the payment does not exceed the amount necessary to reimburse the business for actual expenditures made by the business. *See generally* Ethics Advisory Opinion No. 35 (1992).

A candidate or officeholder may not make or authorize a payment from political funds for the rental or purchase of real property from such a business. *See* "Use of Political Funds to Rent or Purchase Real Property" in this guide.

INTEREST EARNED AND OTHER CREDITS/GAINS/REFUNDS

For reports due on or after September 28, 2011, a candidate or officeholder is required to disclose information regarding the following types of activity from political contributions:

- any credit, interest, rebate, refund, reimbursement, or return of a deposit fee resulting from the use of a political contribution or an asset purchased with a political contribution, the amount of which exceeds $100;

- any proceeds of the sale of an asset purchased with a political contribution, the amount of which exceeds $100; and

- any other gain from a political contribution, the amount of which exceeds $100.

A candidate or officeholder must use Schedule K to report such information. Although you are not required to do so, you may also report any credit/gain/refund or interest that does not exceed $100 in the period on this schedule. (Previously, this was an optional schedule because a candidate or officeholder was not required to report this information.) A candidate or officeholder may not use interest and other income from political contributions for personal purposes. Political expenditures made from such income must be reported on the expenditures schedule.

PURCHASE OF INVESTMENTS

A candidate or officeholder must report any investment purchased with a political contribution, the amount of which exceeds $100. This information must be disclosed on Schedule F3 of the campaign finance report.

TOTAL POLITICAL CONTRIBUTIONS MAINTAINED

The law requires you to disclose the total amount of political contributions accepted, including interest or other income on those contributions, maintained in one or more accounts in which political contributions are deposited as of the last day of the reporting period. The "total amount of political contributions maintained" includes: the total amount of political contributions maintained in one or more accounts, including the balance on deposit in banks, savings and loan institutions and other depository institutions; the present value of any investments that can be readily converted to cash, such as certificates of deposit, money market accounts, stocks, bonds, treasury bills, etc.; and the balance of political contributions accepted and held in any online fundraising account over which the filer can exercise control by making a withdrawal, expenditure, or transfer. 1 T.A.C. § 20.50.

The total amount of political contributions maintained does NOT include personal funds that the filer intends to use for political expenditures, *unless* the personal funds have been disclosed as a loan to your campaign and deposited into an account in which political contributions are held as permitted by section 253.0351(c) of the Election Code. Any unexpended funds from such a loan are required to be included in the total amount of political contributions maintained as of the last day of the reporting period. Note: Personal funds deposited in an account in which political contributions are held are subject to the personal use restrictions.

TIME OF ACCEPTING CONTRIBUTION

A filer must report the date he or she *accepts* a political contribution. The date of receipt may be different from the date of acceptance. *See* "Accepting Contributions" in this guide.

TIME OF MAKING EXPENDITURE

For reporting purposes, an expenditure is made when the amount of the expenditure is readily determinable. An expenditure that is not paid during the reporting period in which the obligation to pay is incurred must be reported on the reporting schedule for "Unpaid Incurred Obligations," and

then reported again on the appropriate expenditure schedule when payment is actually made. If a filer cannot determine the amount of an expenditure until a periodic bill, the date of the expenditure is the date the bill is received.

Credit Card Expenditures. For purposes of 30 day and 8 day pre-election reports, the date of an expenditure made by a credit card is the date of the purchase, not the date of the credit card bill. For purposes of other reports, the date of an expenditure made by a credit card is the date of receipt of the credit card statement that includes the expenditure. For additional information regarding how to report expenditures made by credit card, *see* "Expenditures Made by Credit Card" in this guide.

PREPARING REPORTS

FORMS

Reporting forms are available at *http://www.ethics.state.tx.us* on the Internet. An individual who is both a candidate and an officeholder files one report for each reporting period and is not required to distinguish between campaign activity and officeholder activity.

SIGNATURE REQUIRED

The candidate or officeholder, not the campaign treasurer, must sign reports.

FILING DEADLINES

The next section of this guide explains the types of reports candidates and officeholders are required to file. Annual filing schedules are available at *http://www.ethics.state.tx.us* on the Internet.

Note: Deadlines for filing reports for special elections or runoff elections will not be listed on the filing schedule. Call the Ethics Commission for specific information in these cases.

PERIODS COVERED BY REPORTS

Each report covers activity during a specific time period. Generally, a report begins where the last report ended. For a candidate's first report, the beginning date will be the date the campaign treasurer appointment was filed. For an officeholder who is appointed to an elective office and who did not have a campaign treasurer appointment on file at the time of the appointment, the beginning date for the first report will be the date the officeholder took office. Generally, there should not be gaps between the periods covered or overlapping time periods. See "Reports" below for information about filing deadlines and periods covered by reports.

DEADLINE ON WEEKEND OR HOLIDAY

If the due date for a report falls on a Saturday, Sunday, or legal holiday, the report is due on the next regular business day.

5 P.M. DEADLINE

The deadline for filing a report is 5 p.m. on the due date.

DELIVERY BY MAIL OR OTHER CARRIER

For most reporting deadlines, a document is considered timely filed if it is properly addressed with postage or handling charges prepaid and bears a postmark or receipt mark of a common or contract carrier indicating a time on or before the deadline.

Pre-Election Reports. A report due 30 days before an election and a report due 8 days before an election must be *received* by the appropriate filing authority no later than the report due date to be considered filed on time.

RETENTION OF RECORDS USED FOR REPORTS

A filer must keep records of all information used to prepare a report of contributions and expenditures, including, for example, receipts or ledgers of contributions and expenditures. A filer must maintain the records for two years after the deadline for the report.

REPORTS

SEMIANNUAL REPORTS

Generally, candidates and officeholders are required to file reports of contributions and expenditures by January 15 and July 15 of each year. The reports filed on these dates are known as semiannual reports. These reports must be filed even if there is no activity to report for the period covered.

However, there is an exception to this requirement for officeholders who file with a local filing authority, do not have a campaign treasurer appointment on file, and do not accept more than $500 in officeholder contributions or make more than $500 in officeholder expenditures during the period covered by the report.

REPORTS DUE 30 DAYS AND 8 DAYS BEFORE AN ELECTION

An *opposed* candidate in an upcoming election must file reports of contributions and expenditures 30 days and 8 days before the election. Each of these pre-election reports must be *received* by the appropriate filing authority no later than the report due date. (A person who has elected modified reporting and who remains eligible for modified reporting is not required to file these reports. *See* "Modified Reporting" in this guide.)

An opposed candidate is a candidate who has an opponent whose name is printed on the ballot. If a candidate's only opposition is a write-in candidate, that candidate is considered unopposed for filing purposes. (**Note:** A write-in candidate who accepts political contributions or makes political expenditures is subject to the reporting requirements discussed in this guide.)

The report that is due 30 days before the election covers the period that begins on the first day after the period covered by the last required report and ends the 40th day before the election. If this is a

filer's first required report, the period covered by the report begins on the day the filer filed a campaign treasurer appointment.

The report that is due 8 days before the election covers the period that begins on the first day after the period covered by the last required report and ends on the 10th day before the election.

REPORT DUE 8 DAYS BEFORE A RUNOFF ELECTION

A candidate in a runoff must file a report 8 days before the runoff election. A runoff report must be *received* by the appropriate filing authority no later than the report due date. (A candidate who has elected modified reporting and who remains eligible for modified reporting is not required to file this report. *See* "Modified Reporting" below.)

This report covers a period that begins either the first day after the period covered by the last required report or the day the filer filed a campaign treasurer appointment (if this is the filer's first report of contributions and expenditures). The period covered by the runoff report ends the 10th day before the runoff election.

MODIFIED REPORTING

On the campaign treasurer appointment form, there is an option to choose modified reporting for the next election cycle. Modified reporting excuses an opposed candidate from filing reports 30 days and 8 days before an election and 8 days before a runoff. An opposed candidate is eligible for modified reporting only if the candidate does not intend to exceed either $500 in contributions or $500 in expenditures (excluding filing fees) in connection with an election.

If an opposed candidate selects modified reporting but exceeds a threshold before the 30th day before the election, the candidate must file reports 30 days and 8 days before the election.

If an opposed candidate selects modified reporting but exceeds the $500 threshold for contributions or expenditures after the 30th day before the election, the filer must file a report within 48 hours of exceeding the threshold. (The filer must meet this deadline even if it falls on a weekend or a holiday.) At that point, the filer is no longer eligible for modified reporting and must file according to the regular filing schedule.

A selection to file on the modified reporting schedule lasts for an entire election cycle. In other words, the selection is valid for a primary, a primary runoff, and a general election (as long as the candidate does not exceed one of the $500 thresholds). A candidate must submit an amended campaign treasurer appointment (FORM ACTA) to select modified reporting for a different election cycle.

"15TH DAY AFTER APPOINTMENT OF CAMPAIGN TREASURER BY AN OFFICEHOLDER" REPORT

An officeholder must file a report after filing a campaign treasurer appointment. (A report is not required after a *change* in campaign treasurers.) This report of contributions and expenditures is due no later than 15 days after the campaign treasurer appointment was filed. The report must cover the period that begins the day after the period covered by the last required report. The period ends on

the day before the campaign treasurer appointment was filed. (**Note:** A person who is *appointed* to elective office may not have filed any previous reports. In that case, the beginning date for the report due 15 days after the campaign treasurer appointment is the date the officeholder took office.) The report is not required if the officeholder did not accept more than $500 in contributions or make more than $500 in expenditures by the end of the reporting period.

FINAL REPORT

See "Ending Filing Obligations" below.

ANNUAL REPORT OF UNEXPENDED CONTRIBUTIONS

See "Ending Filing Obligations" below.

FINAL DISPOSITION OF UNEXPENDED CONTRIBUTIONS REPORT

See "Ending Filing Obligations" below.

Things to Remember

- An officeholder must file semiannual reports for any period during which he or she is an officeholder. (There is an exception to this rule for officeholders who do not have a campaign treasurer appointment on file and who do not accept more than $500 in political contributions or make more than $500 in political expenditures during the period covered by the report.)
- An opposed candidate in an election must file reports of contributions and expenditures 30 days and 8 days before the election, unless the candidate has selected (and remains eligible for) modified reporting. An opposed candidate who has not selected modified reporting must also file a report 8 days before a runoff election. A report due 30 days before an election and a report due 8 days before an election must be received by the appropriate filing authority no later than the report due date.
- An unopposed candidate is not required to file reports 30 days before an election or 8 days before an election but is required to file semiannual reports.
- A candidate who selects modified reporting must file semiannual reports.
- A filer who selects modified reporting for one election cycle will be required to file on the regular reporting schedule for the next election cycle unless the filer submits an amended campaign treasurer appointment selecting modified reporting for the next election cycle.

ENDING FILING OBLIGATIONS

FINAL REPORT

If a filer expects to accept no further political contributions and to make no further political expenditures and if the filer expects to take no further action to get elected to a public office, the filer may file a final report. Filing a final report terminates a filer's campaign treasurer appointment and relieves the filer from any additional filing obligations *as a candidate*. (Note: A candidate who does not have a campaign treasurer appointment on file may still be required to file a personal financial statement in accordance with chapter 572 of the Government Code or chapter 159 of the Local Government Code.) If the filer is an officeholder, the filer will still be subject to the filing requirements applicable to officeholders. A filer who is not an officeholder at the time of filing a final report *and* who has surplus political funds or assets will be required to file annual reports of unexpended contributions and a report of final disposition of unexpended contributions. *See* "Annual Report of Unexpended Contributions" and "Report of Final Disposition of Unexpended Contributions" below.

A filer who intends to continue accepting contributions to pay campaign debts should *not* terminate his or her campaign treasurer appointment. An individual must have a campaign treasurer appointment on file to accept contributions to offset campaign debts or to pay campaign debts.

Terminating a campaign treasurer appointment does not relieve a filer of responsibility for any delinquent reports or outstanding civil penalties.

ANNUAL REPORT OF UNEXPENDED CONTRIBUTIONS

The following individuals must file annual reports of unexpended contributions:

- a former officeholder who did not have a campaign treasurer appointment on file at the time of leaving office and who retained any of the following after filing his or her last report: political contributions, interest or other income from political contributions, or assets purchased with political contributions or interest or other income from political contributions.
- a former candidate (a person who previously had a campaign treasurer appointment on file) who was not an officeholder at the time of filing a final report and who retained any of the following at the time of filing a final report: political contributions, interest or other income from political contributions, or assets purchased with political contributions.

Annual reports are due not earlier than January 1 and not later than January 15 of each year. An annual report (FORM C/OH-UC) must contain the following information: (1) information about expenditures from or disposition of surplus funds or assets; (2) the amount of interest or other income earned on surplus funds during the previous year; and (3) the total amount of surplus funds and assets at the end of the previous year.

The obligation to file annual reports ends when the former candidate or officeholder files a report of final disposition of unexpended contributions.

REPORT OF FINAL DISPOSITION OF UNEXPENDED CONTRIBUTIONS

A former candidate or former officeholder who has disposed of all surplus funds and assets must file a report of final disposition of unexpended contributions. This report may be filed as soon as all funds have been disposed of.

A former candidate or former officeholder has six years from the date of filing a final report or leaving office (whichever is later) to dispose of surplus funds and assets. The latest possible date for filing a report of unexpended contributions is 30 days after the end of that six-year period.

At the end of the six-year period, a former candidate or officeholder *must* dispose of surplus assets or funds in one of the following ways:

- The former candidate or officeholder may give them to the political party with which he or she was affiliated when last on the ballot;
- The former candidate or officeholder may contribute them to a candidate or a political committee. (This triggers a requirement to file a report of the contribution.);
- The former candidate or officeholder may give them to the comptroller for deposit in the state treasury to be used to finance primary elections;
- The former candidate or officeholder may give them to one or more contributors, but the total returned to any person may not exceed the aggregate amount accepted from that person during the last two years during which the former candidate or officeholder accepted political contributions;
- The former candidate or officeholder may give them to certain charitable organizations; or
- The former candidate or officeholder may give them to a public or private post-secondary educational institution or an institution of higher education as defined by section 61.003(8), Education Code, for the purpose of assisting or creating a scholarship program.

Things to Remember

- Anyone who has an appointment of campaign treasurer on file must file periodic reports of campaign contributions and expenditures.
- An individual who expects no further reportable activity in connection with his or her candidacy, files a final report and thereby terminates his or her campaign treasurer appointment. (Note: A candidate who does not have a campaign treasurer appointment on file may still be required to file a personal financial statement in accordance with chapter 572 of the Government Code or chapter 159 of the Local Government Code.)
- An officeholder may be required to file semiannual reports even if he or she does not have a campaign treasurer appointment on file. A local officeholder who has not accepted more than $500 in contributions or made more than $500 in expenditures in a semiannual period since terminating his or her campaign treasurer appointment is not required to file a semiannual report for that period.

PENALTIES FOR REPORTING VIOLATIONS

Any citizen may file a criminal complaint with the district attorney, a civil complaint with the Ethics Commission, or a civil action against a candidate or officeholder for violations of title 15. Any penalty stemming from such complaints would be assessed against *the candidate or officeholder*, not the campaign treasurer.

CAMPAIGN FINANCE RESTRICTIONS

Chapter 253 of the Election Code contains a number of restrictions regarding the acceptance and use of political contributions, including the following:

1. An individual may not accept a campaign contribution or make a campaign expenditure (including a campaign expenditure from personal funds) without a campaign treasurer appointment on file. Elec. Code § 253.031. An officeholder may accept officeholder contributions and make officeholder expenditures regardless of whether he or she has a campaign treasurer appointment on file.

2. Political contributions from labor organizations and from most corporations are prohibited. Elec. Code § 253.091, *et seq.* Partnerships that include one or more corporate partners are subject to the prohibition.

3. Certain documentation must be obtained in order to accept contributions from an out-of-state political committee. Elec. Code § 253.032. *See* "Contributions from Out-of-State Political Committees" in this guide.

4. Cash contributions of more than $100 in the aggregate from one contributor in a reporting period are prohibited. (Here "cash" means coins and currency, not checks.) Elec. Code § 253.033.

5. The use of political contributions to purchase real property is prohibited. There is also a restriction on the use of political funds to rent or purchase real property from a person related to the candidate or officeholder within the second degree of consanguinity or affinity or from a business in which the candidate or officeholder or such a relative has a participating interest of more than 10 percent, holds a position on the governing body, or serves as an officer. Elec. Code § 253.038.

6. Texas law does not allow anonymous contributions. Also, reports must disclose the actual source of a contribution, not an intermediary. Elec. Code § 253.001.

7. Personal use of political contributions is prohibited. Elec. Code § 253.035.

8. A candidate or officeholder may not use political contributions to pay for personal services rendered by the candidate or officeholder or by the spouse, or dependent children of the candidate or officeholder. There are also restrictions of a candidate's or officeholder's use of political contributions to make payments to a business in which the candidate or

officeholder holds a participating interest of more than 10 percent, a position on the governing body of the business, or a position as an officer of the business. *See* Ethics Advisory Opinion No. 35 (1992) (regarding the combined effect of this prohibition and the prohibition on corporate contributions). Elec. Code § 253.041.

There are restrictions on the use of political contributions to reimburse political expenditures from personal funds. See "Reimbursement for Political Expenditures from Personal Funds," in this guide.

9. A candidate, officeholder, or political committee may not accept political contributions in the Capitol, the Capitol Extension, or a courthouse. "Courthouse" means any building owned by the state, a county, or a municipality, or an office or part of a building leased to the state, a county, or a municipality, in which a justice or judge sits to conduct court proceedings. Elec. Code § 253.039.

10. A person required to register as a lobbyist is prohibited from making or authorizing a political contribution to another candidate, officeholder, or political committee, or making or authorizing a direct campaign expenditure, from political contributions accepted by: (1) the lobbyist as a candidate or officeholder; (2) a specific-purpose committee that supports or assists the lobbyist as a candidate or officeholder; or (3) a political committee that accepted a political contribution from (1) or (2), described above, during the two years immediately before the contribution or expenditure was made. Elec. Code § 253.006.

11. A person who makes a political contribution to another candidate, officeholder, or political committee, or makes a direct campaign expenditure, from political contributions accepted by the person as a candidate or officeholder is prohibited from engaging in activities that require registration as a lobbyist for two years thereafter. This does not apply to a person who does not receive compensation other than reimbursement for actual expenses to lobby on behalf of a nonprofit organization, a group of low-income individuals, or a group of individuals with disabilities. Elec. Code § 253.007.

12. A registered lobbyist, or a person on behalf of the lobbyist and with the lobbyist's consent or ratification, is prohibited from making a reportable lobby expenditure from a political contribution accepted by: (1) the lobbyist as a candidate or officeholder; (2) a specific-purpose committee that supports or assists the lobbyist as a candidate or officeholder; or (3) a political committee that accepted a political contribution from (1) or (2), described above, during the two years immediately before the lobbyist made or authorized the expenditure. Gov't Code § 305.029.

13. Federal law generally prohibits the acceptance of contributions from foreign sources. Contact the Federal Election Commission for more detailed information.

POLITICAL ADVERTISING
What You Need to Know

The Texas Election Code requires certain disclosures and notices on political advertising. The law also prohibits certain types of misrepresentation in political advertising and campaign communications. This brochure explains what you need to know to insure that your political advertising and campaign communications comply with the law.

If you are not sure what the law requires, do the cautious thing. Use the political advertising disclosure statement whenever you think it might be necessary, and do not use any possibly misleading information in political advertising or a campaign communication. If you are using political advertising or campaign communications from a prior campaign, you should check to see if the law has changed since that campaign.

Candidates for federal office should check with the Federal Election Commission at (800) 424-9530 for information on federal political advertising laws.

> **NOTICE:** This guide is intended only as a general overview of the disclosure statements that must appear on political advertising as required under Chapter 255 of the Election Code, which is distinct from political reporting requirements under Chapter 254 of the Election Code.

Texas Ethics Commission
P.O. Box 12070
Austin, Texas 78711-2070

(512) 463-5800

TDD (800) 735-2989

Visit us at *www.ethics.state.tx.us*.

Revised July 16, 2019

REQUIRED DISCLOSURE ON POLITICAL ADVERTISING

I. What Is Political Advertising?

The disclosure statement and notice requirements discussed in this section apply to "political advertising." In the law, "political advertising" is a specifically defined term. Do not confuse this special term with your own common-sense understanding of advertising.

To figure out if a communication is political advertising, you must look at what it says and where it appears. If a communication fits in one of the categories listed in Part A (below) and if it fits in one of the categories listed in Part B (below), it is political advertising.

Part A. What Does It Say?

1. Political advertising includes communications supporting or opposing a candidate for nomination or election to either a public office or an office of a political party (including county and precinct chairs).

2. Political advertising includes communications supporting or opposing an officeholder, a political party, or a measure (a ballot proposition).

Part B. Where Does It Appear?

1. Political advertising includes communications that appear in pamphlets, circulars, fliers, billboards or other signs, bumper stickers, or similar forms of written communication.

2. Political advertising includes communications that are published in newspapers, magazines, or other periodicals in return for consideration.

3. Political advertising includes communications that are broadcast by radio or television in return for consideration.

4. Political advertising includes communications that appear on an Internet website.

II. When Is a Disclosure Statement Required?

The law provides that political advertising that contains express advocacy is required to include a disclosure statement. The person who causes the political advertising to be published, distributed, or broadcast is responsible for including the disclosure statement.

The law does not define the term "express advocacy." However, the law does provide that political advertising is deemed to contain express advocacy if it is authorized by a candidate, an agent of a candidate, or a political committee filing campaign finance reports. Therefore, a disclosure statement is required any time a candidate, a candidate's agent, or a political committee authorizes political advertising.

The precise language of political advertising authorized by someone other than a candidate, the candidate's agent, or a political committee will determine if the advertising contains express advocacy and is therefore required to include a disclosure statement. Generally, the question is whether the communication expressly advocates the election or defeat of an identified candidate, or expressly advocates the passage or defeat of a measure, such as a bond election. The inclusion of words such as "vote for," "elect," "support," "defeat," "reject," or "Smith for Senate" would clearly constitute express advocacy, but express advocacy is not limited to communications that use those words. Similar phrases, such as "Cast your ballot for X," would also constitute express advocacy. Additionally, in 2007, the United States Supreme Court held that an advertisement included express advocacy or its functional equivalent "if the ad is susceptible to no reasonable interpretation other than as an appeal to vote for or against a specific candidate." FEC v. Wis. Right to Life, Inc., 551 U.S. 449 (2007). It is a question of fact whether a particular communication constitutes express advocacy. If you are not sure whether political advertising contains express advocacy, do the cautious thing and include the disclosure statement. That way, there is no need to worry about whether you have violated the law.

Remember: The concept of "express advocacy" is relevant in determining whether political advertising is required to include a disclosure statement. However, the political advertising laws governing the right-of-way notice, misrepresentation, and use of public funds by political subdivisions will apply to political advertising regardless of whether the advertising contains express advocacy.

III. What Should the Disclosure Statement Say?

A disclosure statement must include the following:

1. the words "political advertising" or a recognizable abbreviation such as "pol. adv."; and

2. the full name of one of the following: (a) the person who paid for the political advertising; (b) the political committee authorizing the political advertising; or (c) the candidate or specific-purpose committee supporting the candidate, if the political advertising is authorized by the candidate.

The disclosure statement must appear on the face of the political advertising or be clearly spoken if the political advertising is audio only and does not include written text.

The advertising should not be attributed to entities such as "Committee to Elect John Doe" unless a specific-purpose committee named "Committee to Elect John Doe" has filed a campaign treasurer appointment with the Ethics Commission or a local filing authority.

IV. Are There Any Exceptions to the Disclosure Statement Requirement?

The following types of political advertising do not need the disclosure statement:

1. t-shirts, balloons, buttons, emery boards, hats, lapel stickers, small magnets, pencils, pens, pins, wooden nickels, candy wrappers, and similar materials;

2. invitations or tickets to political fundraising events or to events held to establish support for a candidate or officeholder;

3. an envelope that is used to transmit political advertising, provided that the political advertising in the envelope includes the disclosure statement;

4. circulars or fliers that cost in the aggregate less than $500 to publish and distribute;

5. political advertising printed on letterhead stationery, if the letterhead includes the name of one of the following: (a) the person who paid for the advertising, (b) the political committee authorizing the advertising, or, (c) the candidate or specific-purpose committee supporting the candidate, if the political advertising is authorized by the candidate. (Note: There is also an exception for holiday greeting cards sent by an officeholder, provided that the officeholder's name and address appear on the card or the envelope.)

6. postings or re-postings on an Internet website if the person posting or re-posting is not an officeholder, candidate, or political committee and did not make an expenditure exceeding $100 in a reporting period for political advertising beyond the basic cost of hardware messaging software and bandwidth;

7. an Internet social media profile webpage of a candidate or officeholder, if the webpage clearly and conspicuously displays the full name of the candidate or officeholder; and

8. postings or re-postings on an Internet website if the advertising is posted with a link to a publicly viewable Internet webpage that either contains the disclosure statement or is an Internet social media profile webpage of a candidate or officeholder that clearly and conspicuously displays the candidate's or officeholder's full name.

V. What Should I Do If I Discover That My Political Advertising Does Not Contain a Disclosure Statement?

The law prohibits a person from using, causing or permitting to be used, or continuing to use political advertising containing express advocacy if the person knows it does not include the disclosure statement. A person is presumed to know that the use is prohibited if the Texas Ethics Commission notifies the person in writing that the use is prohibited. If you receive notice from the Texas Ethics Commission that your political advertising does not comply with the law, you should stop using it immediately.

If you learn that a political advertising sign designed to be seen from the road does not contain a disclosure statement or contains an inaccurate disclosure statement, you should make a good faith attempt to remove or correct those signs that have been distributed. You are not required to attempt to recover other types of political advertising that have been distributed with a missing or inaccurate disclosure statement.

VI. The Fair Campaign Practices Act.

The Fair Campaign Practices Act sets out basic rules of decency, honesty, and fair play to be followed by candidates and political committees during a campaign. A candidate or political committee may choose to subscribe to the voluntary code by signing a copy of the code and filing it with the authority with whom the candidate or committee is required to file its campaign

treasurer appointment. A person subscribing to the code may indicate that fact on political advertising by including the following or a substantially similar statement:

> **(Name of the candidate or political committee, as appropriate) subscribes to the Code of Fair Campaign Practices.**

VII. Special Notice to Political Subdivisions and School Districts.

You may not use public funds or resources for political advertising. Please see our "Publications and Guides" section of our website for more information.

ROAD SIGNS

I. When Is the "Right-Of-Way" Notice Required?

All written political advertising that is meant to be seen from a road must carry a "right-of-way" notice. It is a criminal offense to omit the "right-of-way" notice in the following circumstances:

1. if you enter into a contract or agreement to print or make written political advertising meant to be seen from a road; or

2. if you instruct another person to place the written political advertising meant to be seen from a road.

II. What Should the "Right-Of-Way" Notice Say?

Section 259.001 of the Texas Election Code prescribes the exact language of the notice:

> **NOTICE: IT IS A VIOLATION OF STATE LAW (CHAPTERS 392 AND 393, TRANSPORTATION CODE) TO PLACE THIS SIGN IN THE RIGHT-OF-WAY OF A HIGHWAY.**

III. Do Yard Signs Have to Have the "Right-Of-Way" Notice?

Yes. The "right-of-way" notice requirement applies to signs meant to be seen from any road. The notice requirement assures that a person responsible for placing signs is aware of the restriction on placing the sign in the right-of-way of a highway.

IV. What About Bumper Stickers?

Bumper stickers do not need the "right-of-way" notice. They do, however, need a political advertising disclosure statement.

V. Where May I Place My Signs and How Long May Signs Be Posted?

For information about exactly where you may or may not place signs, or for information regarding the length of time your signs may be posted, check with your city or county government or your homeowner's association. The Texas Ethics Commission does not have

jurisdiction over matters involving the location of signs, and the length of time that they may be posted.

MISREPRESENTATION

I. Are There Restrictions on the Contents of Political Advertising?

Political advertising and campaign communications may not misrepresent a person's identity or official title, nor may they misrepresent the true source of the advertising or communication. The election law does not address other types of misrepresentation in political advertising or campaign communications.

Note that the misrepresentation rules apply to both political advertising and campaign communications. "Campaign communication" is a broader term than "political advertising."

A "campaign communication" means "a written or oral communication relating to a campaign for nomination or election to public office or office of a political party or to a campaign on a measure."

II. Misrepresentation of Office Title.

A candidate may not represent that he or she holds an office that he or she does not hold at the time of the representation. **If you are not the incumbent in the office you are seeking, you must make it clear that you are seeking election rather than reelection by using the word "for" to clarify that you don't hold that office.** The word "for" must be at least one-half the type size as the name of the office and should appear immediately before the name of the office. For example, a non-incumbent may use the following formats:

Vote John Doe for Attorney General	**John Doe For Attorney General**

A non-incumbent may not be allowed to use the following verbiage:

Elect John Doe Attorney General	**John Doe Attorney General**

III. Misrepresentation of Identity or Source.

A person violates the law if, with intent to injure a candidate or influence the result of an election, the person misrepresents the source of political advertising or a campaign communication or if the person misrepresents his or her own identity or the identity of his or her agent in political advertising or in a campaign communication. (If someone else is doing something for you, that person is your agent.) For example, you may not take out an ad in favor of your opponent that purports to be sponsored by a notoriously unpopular group.

IV. Use of State Seal.

Only current officeholders may use the state seal in political advertising.

V. Criminal Offenses.

Be aware that many violations of the Election Code are criminal offenses. For example, unlawfully using public funds for political advertising can be a Class A misdemeanor. So can misrepresenting one's identity or office title in political advertising. For more details on these offenses and political advertising in general, see Chapter 255 of the Election Code.

CITY OF LAKE JACKSON ELECTION SIGN INFORMATION

Effective 01/01/2016

ELECTION SIGNS ON PRIVATE PROPERTY

Election signs may be placed up to sixty (60) days prior to a primary, runoff or general election and up to seven (7) days after the primary, runoff or general election for which posted.

ELECTION SIGNS ON CITY-OWNED PROPERTY

In addition to the rules and regulations set forth in the laws of the State of Texas and of the Code of Ordinances of the City of Lake Jackson, the City of Lake Jackson has asked that candidates adhere to the following policy concerning election signage on city-owned property.

Location and placement of signs: When the Lake Jackson Library is being used as an early voting location signs may be placed to the left of the library (when facing the front of the library) in the grassy area behind the sidewalk and landscaped area outside the required 100 foot marker from any door to the Library. This grassy area abuts the drive between City Hall and the Library. Signs may also be placed to the right of the library (when facing the front of the library) behind the sidewalk but no further than the picnic benches close to the outdoor fountain. Signs **ARE NOT ALLOWED** in the landscaped areas or along the medians in front of the library. When the Lake Jackson Civic Center is being used as a polling location, signs may be placed on Civic Center property anywhere outside the 100 ft. marker. Signs **ARE NOT ALLOWED** on the Plaza, in the landscaped areas or along the medians at the Civic Center. According to Texas Transportation Code Title 6, Section 393.002 a person may not place a sign on the right of way of a public road.

Vehicles with election signs parked at the library or civic center will not be allowed to park in the parking lots until 12 hours prior to polls opening.

Timetable for placement of signs for a general or primary election: If the Lake Jackson Library or the Lake Jackson Civic Center is being used as a polling location during early voting and/or Election Day, signs may be placed at that location 12 hours prior to polls opening. Signs must be **removed** within 24 hours after the polls close on the last day of early voting and also **removed** within 24 hours after the polls close for signs erected on Election Day. **Please note if signs are removed by city staff they will be held for 3 days and will then be discarded.**

At all other times and on all other City-owned property (including medians, parkways and right of ways) the posting of election signs is prohibited.

William P. Yenne, City Manager
City of Lake Jackson

Attached:
Exhibit A
Exhibit B

Exhibit A

Election Sign Designation at LJ Library during Early Voting

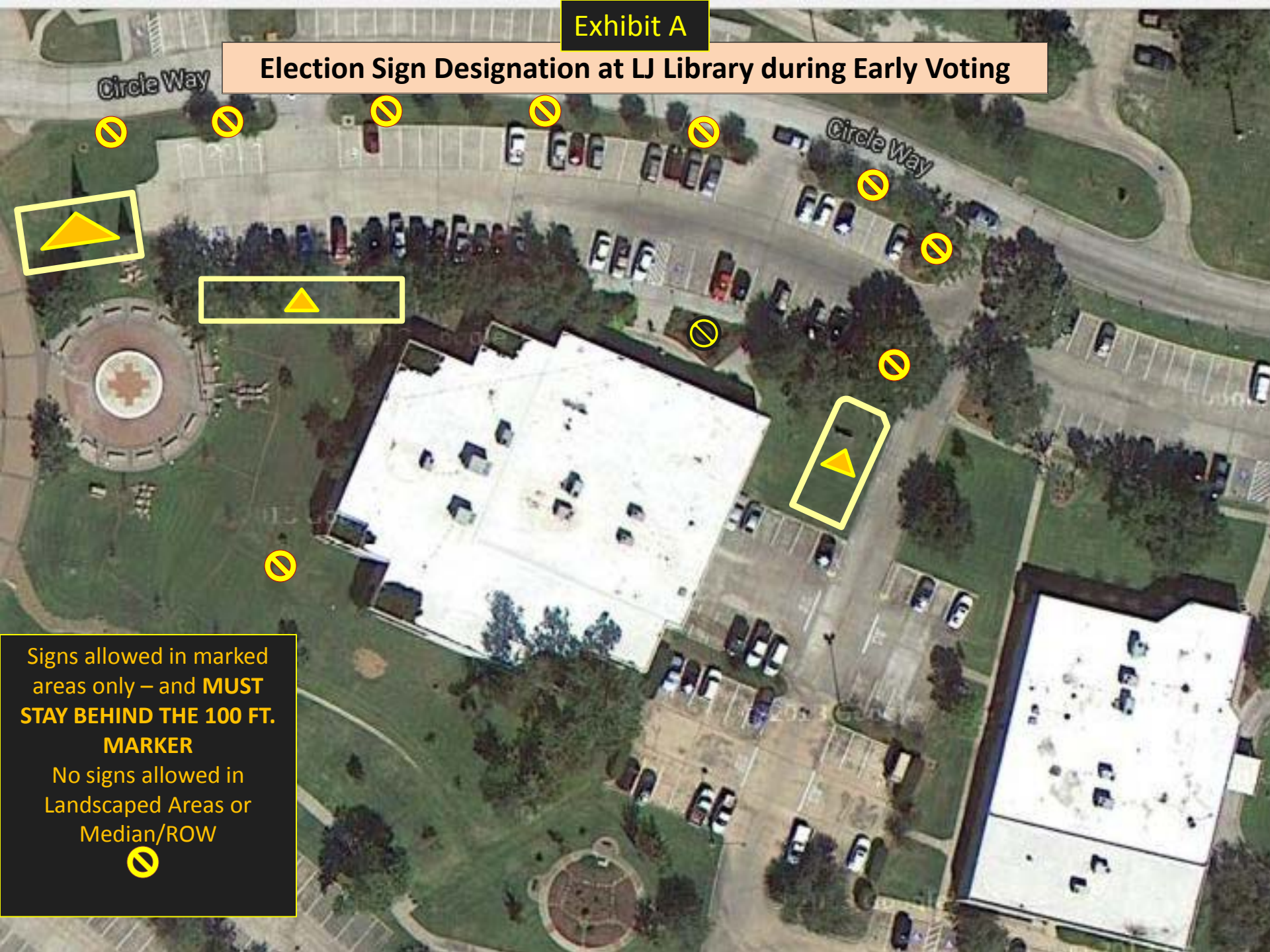

Signs allowed in marked areas only – and **MUST STAY BEHIND THE 100 FT. MARKER**

No signs allowed in Landscaped Areas or Median/ROW

Exhibit B

Election Sign Designation at Civic Center on Election Day

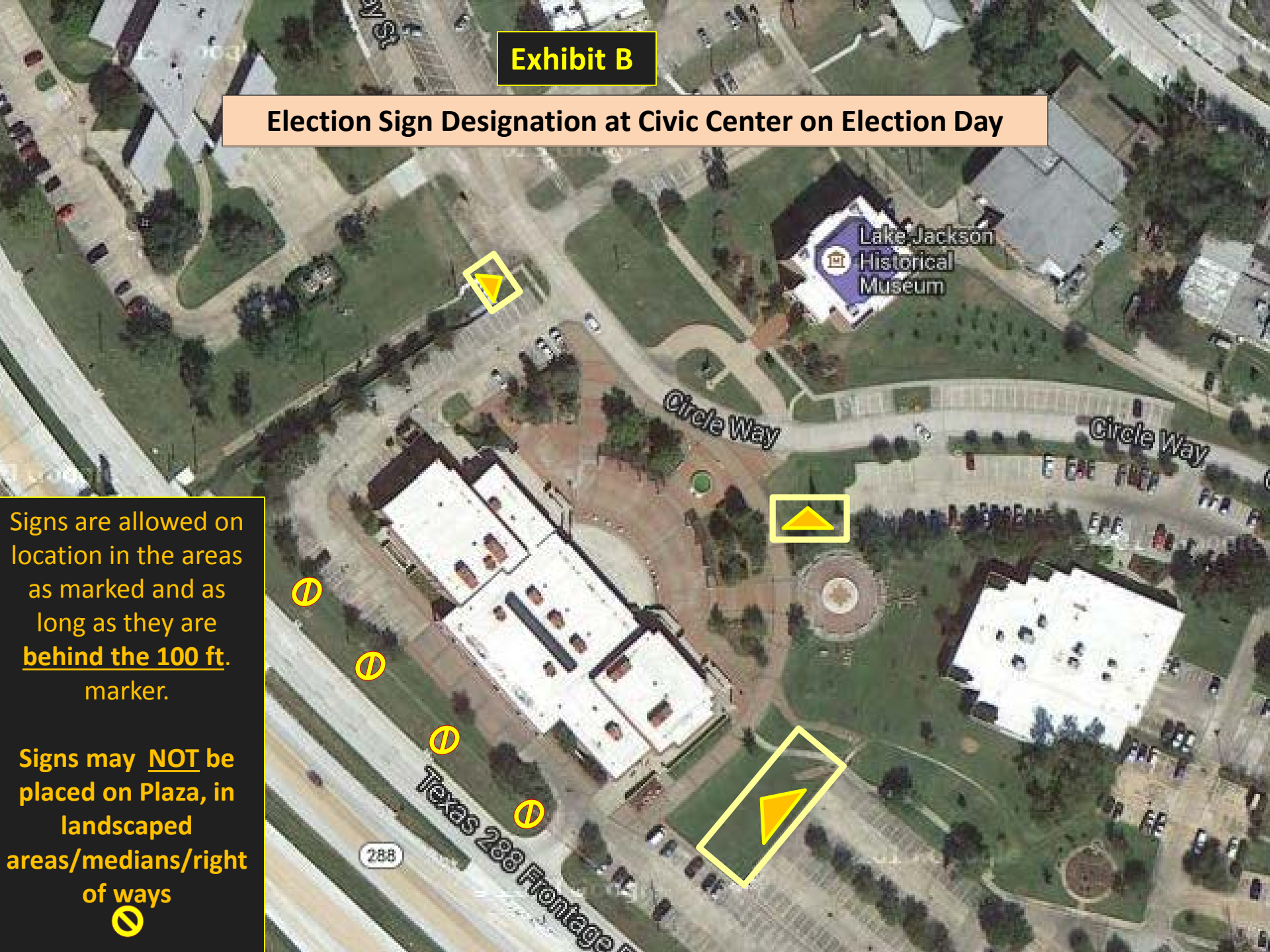

Signs are allowed on location in the areas as marked and as long as they are **behind the 100 ft**. marker.

Signs may NOT be placed on Plaza, in landscaped areas/medians/right of ways

Texas Ethics Commission P.O. Box 12070 Austin, Texas 78711-2070 (512) 463-5800 (TDD 1-800-735-2989)

CODE OF FAIR CAMPAIGN PRACTICES

FORM CFCP
COVER SHEET

Pursuant to chapter 258 of the Election Code, every candidate and political committee is encouraged to subscribe to the Code of Fair Campaign Practices. The Code may be filed with the proper filing authority upon submission of a campaign treasurer appointment form. Candidates or political committees that already have a current campaign treasurer appointment on file as of September 1, 1997, may subscribe to the code at any time.

Subscription to the Code of Fair Campaign Practices is voluntary.

OFFICE USE ONLY

Date Received

Date Hand-delivered or Postmarked

Date Processed

Date Imaged

1 ACCOUNT NUMBER
(Ethics Commission Filers)

2 TYPE OF FILER

CANDIDATE ☐

If filing as a candidate, complete boxes 3 - 6, then read and sign page 2.

POLITICAL COMMITTEE ☐

If filing for a political committee, complete boxes 7 and 8, then read and sign page 2.

3 NAME OF CANDIDATE
(PLEASE TYPE OR PRINT)

TITLE (Dr., Mr., Ms., etc.) FIRST MI

NICKNAME LAST SUFFIX (SR., JR., III, etc.)

4 TELEPHONE NUMBER OF CANDIDATE
(PLEASE TYPE OR PRINT)

AREA CODE PHONE NUMBER EXTENSION

( )

5 ADDRESS OF CANDIDATE
(PLEASE TYPE OR PRINT)

STREET / PO BOX; APT / SUITE #; CITY; STATE; ZIP CODE

6 OFFICE SOUGHT BY CANDIDATE
(PLEASE TYPE OR PRINT)

7 NAME OF COMMITTEE
(PLEASE TYPE OR PRINT)

8 NAME OF CAMPAIGN TREASURER
(PLEASE TYPE OR PRINT)

TITLE (Dr., Mr., Ms., etc.) FIRST MI

NICKNAME LAST SUFFIX (SR., JR., III, etc.)

GO TO PAGE 2

CODE OF FAIR CAMPAIGN PRACTICES

There are basic principles of decency, honesty, and fair play that every candidate and political committee in this state has a moral obligation to observe and uphold, in order that, after vigorously contested but fairly conducted campaigns, our citizens may exercise their constitutional rights to a free and untrammeled choice and the will of the people may be fully and clearly expressed on the issues.

THEREFORE:

(1) I will conduct the campaign openly and publicly and limit attacks on my opponent to legitimate challenges to my opponent's record and stated positions on issues.

(2) I will not use or permit the use of character defamation, whispering campaigns, libel, slander, or scurrilous attacks on any candidate or the candidate's personal or family life.

(3) I will not use or permit any appeal to negative prejudice based on race, sex, religion, or national origin.

(4) I will not use campaign material of any sort that misrepresents, distorts, or otherwise falsifies the facts, nor will I use malicious or unfounded accusations that aim at creating or exploiting doubts, without justification, as to the personal integrity or patriotism of my opponent.

(5) I will not undertake or condone any dishonest or unethical practice that tends to corrupt or undermine our system of free elections or that hampers or prevents the full and free expression of the will of the voters, including any activity aimed at intimidating voters or discouraging them from voting.

(6) I will defend and uphold the right of every qualified voter to full and equal participation in the electoral process, and will not engage in any activity aimed at intimidating voters or discouraging them from voting.

(7) I will immediately and publicly repudiate methods and tactics that may come from others that I have pledged not to use or condone. I shall take firm action against any subordinate who violates any provision of this code or the laws governing elections.

I, the undersigned, candidate for election to public office in the State of Texas or campaign treasurer of a political committee, hereby voluntarily endorse, subscribe to, and solemnly pledge myself to conduct the campaign in accordance with the above principles and practices.

_____ _____

Signature Date

DIVISION 1.5. - CODE OF CONDUCT

Sec. 2-50. - Policy.
Sec. 2-51. - Definitions.
Sec. 2-52. - Standards of conduct—Officers and employees.
Sec. 2-53. - Disclosure of interest.
Sec. 2-54. - Contracts with the city/affidavit.
Sec. 2-55. - Violations—Council members.
Sec. 2-56. - Violations—Appointed board members and employees.
Sec. 2-57. - Adoption of state statute.
Secs. 2-58—2-65. - Reserved.

Sec. 2-50. - Policy.

It is hereby declared to be the policy of the city that the proper operation of democratic government requires that public officials and employees be independent, impartial and responsible only to the people of the city; that no officer, employee or member of any standing committee or board shall permit any interest, financial or otherwise, direct or indirect, or engagement in any business, transaction or professional activity to conflict with the proper discharge of his duties in the public interest; that public office not be used for personal gain. To implement such a policy, the city council deems it advisable to enact a code of conduct for all officials and employees, whether elected or appointed, paid or unpaid, to serve not only as a guide for official conduct of the city's public servants, but also a basis for discipline for those who refuse to abide by its terms, the overriding interest being that officers and employees of the city shall at all times strive to avoid even the appearance of impropriety.

(Ord. No. 95-1354, § 1, 11-20-95)

Sec. 2-51. - Definitions.

The following words, terms, and phrases, when used in this article, shall have the meanings subscribed to them in this section, except where the context clearly indicates a different meaning.

Employee means any person employed by the city, including those individuals on a part-time basis, but shall not mean any independent contractor hired by the city.

Officer or *official* means any member of the city council and any appointed member of a board, commission, or committee set up by ordinance, charter, state law or otherwise, on a temporary or permanent basis.

Relative means any person related to an officer or employee within the first degree by consanguinity or affinity and shall include a spouse, father, mother, son, daughter, brother or sister.

City council means the legislative and governing body of the city consisting of the mayor and council members.

(Ord. No. 95-1354, § 1, 11-20-95)

Sec. 2-52. - Standards of conduct—Officers and employees.

No council member, board member or employee of the city nor a relative of a council member, board member or employee shall:

(1) Have a financial interest, direct or indirect, in any contract with the city, nor shall be financially interested, directly or indirectly, in the sale to the city of any land, or rights or interest in any land, materials, supplies, or service.

The above provision shall not apply where the interest is represented by ownership of stock in a corporation involved, provided such stock ownership amounts to that percentage of the corporation stock permitted by state law, (see 171.002(a)(1) of Texas Local Government Code [V.T.C.A., Local Government Code § 171.002(a)(1)]).

(2) a.
Represent or appear in behalf of private interests of others before any agency of the city or any city board, commission or committee, nor shall he represent any private interest of others in any action or proceeding involving the city, nor voluntarily participate on behalf of others in any litigation to which the city might be a party.

b. Represent or appear in behalf of the private interests of others before the board, commission or committee of which he is a member, or before the city council or other board on an appeal from such board, commission or committee concerning such matter.

(3) Accept any gift, or favor from any person that might reasonably tend to influence him in the discharge of his official duties, or grant in the discharge of his official duties any improper favor, service or thing of value.

(4) Use his official position to secure special privileges or exemptions for himself or others.

(5) Disclose information that could adversely affect the property, government, or affairs of the city; nor directly or indirectly use any information gained solely by reason of his official position or employment for his own personal gain or benefit or for the private interest of others.

(6) Disclose confidential information.

(7) Engage in any outside activities which will conflict with, or will be incompatible with his position as an officer of the city, the duties assigned to him in his employment with the city, or in which his employment in the city will give him an advantage over others engaged in a similar business, vocation, or activity.

(8) In any planning or zoning matter which may appear before the planning commission or the city council, any commission member or city council member who has a financial interest in any property within two hundred (200) feet of the zoning request shall disclose the existence of such interest to the other commission or council members and thereafter abstain from voting in the matter and refrain from attempting to influence the vote of any other commission or council member.

(9) In the event that any matter comes before the planning commission or city council involving directly or indirectly the interest of a present business client/customer of any commission or city council member or the interest of a person or entity who has been

a business client/customer of any commission or council member within the prior twelve (12) months and funds received by the commission or council member, or the entity for which he is employed, from past/present business client/customer amount to the sum of ten thousand dollars ($10,000.00) or more in gross income during such twelve-month period and such fact is known to the commission or council member, then that commission or council member shall disclose the existence of such interest to the other commission or council members and thereafter abstain from voting in the matter and refrain from attempting to influence the vote of any other commission or council member.

(Ord. No. 95-1354, § 1, 11-20-95)

Sec. 2-53. - Disclosure of interest.

Any officer or employee, whether elected, appointed, or hired, who has a prohibited financial interest in any matter pending before the city, shall disclose such interest to other members of the city council, committee, commission or board, of which he is a member, or, in the case of an employee, to his supervisor and shall refrain from further discussion of the matter and shall not be physically present when the subject is discussed in Executive Session; and shall not vote on or participate further therein in any manner.

(Ord. No. 95-1354, § 1, 11-20-95)

Sec. 2-54. - Contracts with the city/affidavit.

All contracts in excess of five thousand dollars ($5,000.00) entered into by any person, corporation or entity seeking to do business with the city shall contain an affidavit executed by a legally authorized party to the effect that no person included within the ordinance defined term of "officer or employee" has or will have during the term of said contract, any prohibited interest as defined in section 11.02 of the City Charter and the Code of Conduct Ordinance of the City of Lake Jackson. The affidavit shall include an acknowledgment and acceptance by the affiant that the existence of a prohibited interest at any time during the term of said contract will render the contract voidable.

(Ord. No. 95-1354, § 1, 11-20-95)

Sec. 2-55. - Violations—Council members.

The failure of any city council member to comply with or who violates one (1) or more of the standards of conduct in this article, which apply to him, shall constitute grounds for reprimand. Such reprimand shall require a two-thirds (2/3) vote of the eligible council members. Offenses committed in violation of the City Charter shall be punished in accordance with the terms of the City Charter, as amended.

(Ord. No. 95-1354, § 1, 11-20-95)

Sec. 2-56. - Violations—Appointed board members and employees.

(a) The failure of a board member to comply with or who violates one (1) or more of the standards of conduct in this code of conduct shall constitute grounds for expulsion, reprimand, or removal from office to the extent allowed by law.

(b)

In the case of any employee of the city, disciplinary action and appeals therefrom shall be in conformance with procedures established by the City Charter and personnel rules and regulations.

(Ord. No. 95-1354, § 1, 11-20-95)

Sec. 2-57. - Adoption of state statute.

Section 171.001 et seq., [V.T.C.A., Local Government Code §§ 171.001 et seq.] as amended, being the statute which regulates conflicts of interest of officers of municipalities in the State of Texas, is hereby adopted and made a part of this code of conduct for all purposes with the provision that in the case of a conflict between the provisions of this code of conduct and the state statute, then in that event the more restrictive provision shall govern.

For purposes of clarity and information Section 171.001 et seq. [V.T.C.A., Local Government Code, § 171.001 et seq.] is set out herein as follows:

Section 171.001. Definitions.

(1) "Local public official" means a member of the governing body or another officer, whether elected, appointed, paid or unpaid, of any district (including a school district), county, municipality, precinct, central appraisal district, transit authority or district, or other local governmental entity who exercises responsibilities beyond those that are advisory in nature.

(2) "Business entity" means a sole proprietorship, partnership, firm, corporation, holding company, joint-stock company, receivership, trust, or any other entity recognized by law.

Section 171.002. Substantial Interest in Business Entity.

(a) A person has a substantial interest in a business entity if:

(1) The person owns ten (10) percent or more of the voting stock or shares of the business entity or owns either ten (10) percent or more or five thousand dollars ($5,000.00) or more of the fair market value of the business entity; or

(2) Funds received by the person from the business entity exceed ten (10) percent of the person's gross income for the previous year.

(b) A person has a substantial interest in real property if the interest is an equitable or legal ownership with a fair market value of two thousand five hundred dollars ($2,500.00) or more.

(c) A local public official is considered to have a substantial interest under this section if a person related to the official in the first degree by consanguinity or affinity, as determined under Article 5996h, Revised Statutes [Vernon's Ann. Civ. St. art. 5996h], has a substantial interest under this section.

Section 171.003. Prohibited Acts; Penalty.

(a) A local public official commits an offense if the official knowingly:

(1) Violates Section 171.004;

(2) Acts as surety for a business entity that has work, business or a contract with the governmental entity; or

(3)

Acts as surety on any official bond required of an officer of the governmental entity.

(b) An offense under this section is a class A misdemeanor.

Section 171.004. Affidavit and Abstention From Voting Required.

(a) If a local public official has a substantial interest in a business entity or in real property, the official shall file, before a vote or decision on any matter involving the business entity or the real property, an affidavit stating the nature and extent of the interest and shall abstain from further participation in the matter if:

(1) In the case of a substantial interest in a business entity the action on the matter will have a special economic effect on the business entity that is distinguishable from the effect on the public; or

(2) In the case of substantial interest in real property, it is reasonably foreseeable that an action on the matter will have a special economic effect on the value of the property, distinguishable from its effect on the public.

(b) The affidavit must be filed with the official record keeper of the governmental entity.

(c) If a local public official is required to file and does file an affidavit under subsection (a), the official is not required to abstain from further participation in the matter requiring the affidavit if a majority of the members of the governmental entity of which the official is a member is composed of persons who are likewise required to file and who do file affidavits of similar interests on the same official action.

Section 171.005. Voting on Budget.

(a) The governing body of a governmental entity shall take a separate vote on any budget item specifically dedicated to a contract with a business entity in which a member of the governing body has a substantial interest.

(b) Except as provided by Section 171.004(c), the affected member may not participate in that separate vote. The member may vote on a final budget if:

(1) The member has complied with this chapter; and

(2) The matter in which the member is concerned has been resolved.

Section 171.006. Effect of Violation of Chapter.

The finding by a court of a violation under this chapter does not render an action of the governing body voidable unless the measure that was the subject of an action involving a conflict of interest would not have passed the governing body without the vote of the person who violated the chapter.

Section 171.007. Common Law Preempted; Cumulative of Municipal Provisions.

(a) This chapter preempts the common law of conflict of interests as applied to local public officials.

(b) This chapter is cumulative of municipal charter provisions and municipal ordinances defining and prohibiting conflicts of interests.

Section 171.008. Renumbered as Section 171.006 by Acts 1989, 71st Leg., ch.1, Section 40(a), effective August 28, 1989.

Section 171.009. Service on Board of Corporation for no Compensation.

It shall be lawful for a local public official to serve as a member of the board of directors of private, nonprofit corporations when such officials receive no compensation or other remuneration from the nonprofit corporation or other nonprofit entity.

(Ord. No. 95-1354, § 1, 11-20-95)

Secs. 2-58—2-65. - Reserved.

RTICLE 3. - THE CITY COUNCIL

Sec. 3.01. - Number, selection and term.

The legislative and governing body of the city shall consist of a mayor and five (5) councilmen and shall be known as the "Council of the City of Lake Jackson."

(a) The mayor shall be elected to office from the city at large.

(b) The other members of the city council shall be elected to office by position from the city at large. There shall be five (5) council positions, which shall be designated Position One, Position Two, Position Three, Position Four and Position Five. Each council position shall constitute a separate office. A candidate for the office of councilman shall be elected only to the council position for which he has filed an application as a candidate in the manner provided in article 5 of this Charter. Every qualified voter in the city shall be entitled to vote on a candidate for each council position.

(c) In each even-numbered calendar year a mayor and councilman for Position Two and Position Four shall be elected, and in each odd-numbered year councilmen for Position One, Position Three and Position Five shall be elected.

(d) The mayor and each councilman shall hold office for a period of two (2) years and until his successor is elected and qualified. All elections shall be held in the manner provided in article 5 of this Charter.

(e) The mayor shall be the presiding officer of the city council and shall be recognized as the head of the city government for all ceremonial purposes and by the governor for purposes of military law, but shall have no regular administrative duties. The mayor shall be entitled to vote on all matters under consideration by the city council.

(f) (1) A person who has served four (4) terms as a councilmember shall not be eligible to serve in such office thereafter for a period of 18 months, at which time that person's eligibility to serve another four (4) terms for that office shall be restored. A person who is elected as a councilmember at any city election or who is appointed or elected to serve an unfinished term of office shall be not deemed to have served one (1) term for term limit calculations.

(2) A person who has served one (1), two (2), three (3), or four (4) terms as a councilmember shall be eligible to serve another three (3) terms as mayor.

(3) A person who has served three (3) of terms as mayor shall not be eligible to serve as a councilmember or as mayor thereafter for a period of 18 months, at which time that person's eligibility to serve the maximum number of terms allowed in those offices shall be restored. A person who is elected as mayor at any city election or who is appointed or elected to serve an unfinished mayoral term of office shall not be deemed to have served one (1) term for term limit calculations.

(g) Persons serving in the positions of mayor or councilmember on May 1, 1996, shall be deemed to be serving in the actual number of consecutive terms they have actually consecutively entered into to that point.

(Ord. No. 70-411, § 1, 3-2-70; Ord. No. 92-1193, § 1, 3-16-92; Ord. No. 92-1196, § 1, 4-2-92; Ord. No. 96-1367, 5-4-96; Ord. No. 08-1877, §§ 1—7, 2-18-2008/Res. No. 08-560, Att. A, 5-19-2008; Ord. No. 14-2033, § 3, (Exh. A, Amnds. 4, 5), 3-3-2014; Ord. No. 18-2152, § 3(Exh. A, Amnds. 1, 3), 2-5-2018)

Amendment note— Ord. No. 70-411, § 1, approved by the voters at an election on Apr. 4, 1970, amended § 3.01 by adding provisions for election of councilmen by numbered position.
Ord. No. 92-1196, § 1, approved by the voters at an election on May 2, 1992, added subsections

(g) and (h), which provided for a limitation of terms.
Ord. No. 96-1376, § 4, adopted May 6, 1996, approved by the voters at an election on May 4, 1996, added subsections (g) and (h), which provided for a limitation of terms.
Ord. No. 08-1877, adopted Feb. 18, 2008, and approved at referendum held May 19, 2008, amended § 3.01 by deleting subsection (d) and relettering subsections (e)—(h) as subsections (d)—(g).
Ord. No. 14-2033, § 3(Exh. A, Amnds. 4, 5), approved at referendum held May 10, 2014, amended § 3.01(f) to read as set out.
Ord. No. 18-2152, § 3(Exh. A, Amnds. 1, 3), adopted Feb. 5, 2018, and approved at referendum held May 5, 2018, amended § 3.01(f)(1)—(3) as set out herein.

Charter cross reference— Council referred to as the "city council," § 1.01.

Sec. 3.02. - Qualifications.

Each member of the city council shall be a resident citizen of the City of Lake Jackson, shall be a qualified voter of the State of Texas, shall be at least twenty-one (21) years of age, shall have been such a resident of the City of Lake Jackson for a period of not less than twelve (12) months preceding his election, and shall not be indebted to the City of Lake Jackson; provided, however, that any person with all of the above qualifications, except as to residence, who shall have been a resident for a period of not less than twelve (12) months immediately preceding his election of any of the territory not formerly within the corporate limits of said city but which is annexed under the provisions of Section 1.03 of the Charter, shall be eligible for said office. If the mayor or any councilman fails to maintain the foregoing qualifications or shall be absent from three (3) consecutive regularly scheduled meetings without valid excuse, the city council must at its next regular meeting declare a vacancy to exist and shall fill said vacancy as set forth in Section 3.06 of this Charter.

(Ord. No. 72-461, § 1, 2-7-72; Ord. No. 86-996, § 1, 2-3-86; Ord. No. 02-1682, § 1, 2-4-2002; Ord. No. 02-1691, § 5, 5-8-2002)